Well Informed People Read The Gazette—That's Why They Are Well Informed.

COLORADO SPRINGS GAZETTE

THE WEATHER: Fair Wednesday; Thursday fair and warmer.

NO. 9889 36TH YEAR — COLORADO SPRINGS, COLO., WEDNESDAY, APRIL 29, 1908 — PRICE FIVE CENTS.

HAMLIN FAILS OF INDORSEMENT

STATE CONVENTION BOOMLET FOR SENATOR.

TAFT INDORSED FOR PRESIDENT

TEST VOTE SHOWS DISTRICT ATTORNEY'S WEAKNESS.

WILLIAM LENNOX A DELEGATE

Congressional Convention Is Harmonious and Judge Robert Kerr and Senator Cornforth Are Re-elected to Offices—Dickson Confident of Victory.

PUEBLO, Colo., April 28.—The Republican state convention for the election of delegates-at-large to the national convention at Chicago was held today, the state of the state organization going through without opposition. During the previous night Clarence C. Hamlin of Colorado Springs started a fight for Clyde Dawson of Canon City as delegate either at large or from the

WILLIAM LENNOX,
Elected a Delegate at Large to Republican National Convention.

Second congressional district, and this required a change in the list of delegates-at-large. Senator Horace De Long of Mesa county was slated as a delegate-at-large from Mesa county, but he was dropped from the list and R. G. Breckenridge was substituted. Mr. Hamlin was given the opportunity to place what men he pleased on the Second congressional district list. Mr. De Long withdrew from that contest and Mr. Dawson was given the place.

Delegates Chosen.

Attorney General Dickson was selected as temporary chairman and W. C. Blair temporary secretary. The temporary organization was made permanent. The following delegates to the national convention were elected: Dr. Hubert Work, Pueblo; Crawford Hill of Denver, William Lennox of El Paso, Thomas F. Walsh of Arapahoe, W. A. Drake of Larimer, Robert G. Breckenridge of Rio Grande.

The convention instructed the delegation for William H. Taft for President. Resolutions were adopted indorsing the national and state administrations and the work of the Colorado Republican congressmen.

The following were chosen as alternates: For Hubert W. Work, Bulkeley Wells of Telluride; for Crawford W. Hill, James Williams, of Denver; for William Lennox, Charles Tarbell of Denver; for Thomas F. Walsh, H. G. Koch of Pitkin county; for W. A. Drake, Thomas Campbell of Denver; for R. G. Breckenridge, John Holmberg of Denver.

Speech by Dickson.

Chairman Dickson then began an extended speech in which he eulogized the party, its history and its present leaders. Mr. Dickson said that the Republican party is a party of high ideals and possesses the confidence of the American people. He felt sure that the party would once more find a notable victory in the election next fall. The speaker dwelt at some length on the 12 years of prosperity under McKinley and Roosevelt, and the names of these men brought forth tremendous cheers.

"They (the Democrats) cannot stop Republican prosperity," said Mr. Dickson. "The last financial flurry is over and while it took the Democrats three years to end the panic of 1893, in 1907 the national treasury was overflowing with money to come to the rescue of the country, while in 1896 the treasury was bankrupt and they had to call bankers to meet the emergency."

Mr. Dickson declared that Bryanism would not appeal to the people in 1908 any more than it did in 1896 and in 1900. He declared that the Republican party always has had and always will have the right man to put before the people. He then spoke of the splendid work of Secretary William H. Taft in the war office and previously in connection with the Panama canal. The mention of Taft's name was the signal for an outburst of cheers that shook the building.

Said the speaker: "No greater indorsement can be given the Roosevelt policies than to nominate at Chicago the man who has done so much to promote those policies, and who believes in carrying out the program begun by President Roosevelt. Secretary Taft has the confidence of the American people."

Congressional Convention.

PUEBLO, April 28.—The Second congressional Republican convention was held this afternoon. The meeting was harmonious. Resolutions approving the Roosevelt administration and the candidacies of William H. Taft for President, and Warren A. Haggott for Congress from the Second district, were unanimously adopted. There was no opposition at all to the nomination of Haggott. Clyde C. Dawson of Canon City and A. A. Rollestone of Cripple Creek were chosen as delegates to the national convention. Judge Robert Kerr of Colorado Springs was re-elected chairman and Arthur Cornforth, also of Colorado Springs, secretary of the congressional district.

TO ENLARGE SCHOOLS

ADDITIONS TO TWO BUILDINGS ARE PLANNED.

Liller and Washington Crowded to Limit—Several Important Matters Under Consideration.

Additions to the Liller and Washington schools will probably be made before the opening of school next September. In both of these buildings provision must be made to relieve the crowded condition, and it is considered likely that more school rooms will be added.

The question is to be considered at the meeting of the board of education next Tuesday evening, the meeting at which reorganization following Monday's election will be effected. At this meeting it is also expected that definite steps for the construction of the building north of the Bristol school, which has already been decided upon, will be taken.

Buildings Are Crowded.

In case it is not possible to build additions to both the Liller and Washington schools, it is expected that the Liller will be favored, as the conditions at this building demand immediate attention. This building now has a larger number of pupils to the room than any other in the city. Just what steps will be taken is not certain. At the Washington, a 4-room addition is planned to conform with the general style of architecture of the building.

The board also has under consideration the question as to whether it shall continue to sell school supplies. The work of selling note books, tablets and text books has become so heavy that it is compelling the secretary to neglect other duties, and it may be necessary to add another person to the office force to attend to the sale of these supplies.

The annual school election will be held on Monday afternoon, the polls being open from 3 to 6 o'clock at the High School, Lowell, Washington, Steele, Columbia, Helen Hunt and Bristol schools. As W. P. Kinney and J. E. Little are the only candidates in the field to fill the two vacancies, there will be no contest.

PARTNERS ARE SCARCE

JACKIES DANCE ON ASPHALT WITH EACH OTHER.

Santa Barbara Too Dull to Hold Sailors, and Many Play Hookey in Los Angeles.

SANTA BARBARA, Cal., April 28.—There were no fixed features on Santa Barbara's entertainment program in honor of the Atlantic battleship fleet today, the officers and men being largely allowed to pursue their own ways. Many of the latter went to Los Angeles to spend the day, and will overstay their leaves, which expire at 1 a. m. The amusements offered the bluejackets in Santa Barbara are naturally rather meager, owing to the size of the city, and consist largely of flying horses, shooting galleries and a large variety of catch-penny affairs brought here for the occasion. Dancing on the canvas covered asphalt on the ocean boulevard each evening is the only picturesque feature of the bluejackets' entertainment. This, they seem to enjoy hugely, however, and when the available supply of eligible girls gives out, they dance with each other. It is no easy task to provide partners for a thousand or more dancing sailormen. The officers of the fleet report many men as overstaying their liberty, due to the large number that have gone to Los Angeles instead of remaining in Santa Barbara.

Lieutenant Commander W. Carey Cole, navigating officer of the U. S. S. Kansas, left tonight for San Francisco, whither he has been ordered to take command of the naval patrols, to be established in that city during the stay of the Atlantic and Pacific fleets.

The system of landing armed patrols from each of the ships of the Atlantic fleet at every port visited has proved a most successful means of handling any delinquent among the men. Their respect for the authority of their own officers and shipmates is supreme. A dance of the [illegible] in the [illegible] of the [illegible] is the feature of tomorrow's program.

BRITISH EX-PREMIER BURIED

Sir Henry Campbell-Bannerman Laid to Rest Beside Wife.

MEIGLE, Scotland, April 28.—The body of Sir Henry Campbell-Bannerman, the late ex-premier of Great Britain, was buried beside that of his wife in the little village church yard here today in the presence of a great gathering of mourners. The remains came from London yesterday after funeral services in Westminster Abbey.

CARDINAL HUSHES GOTHAM'S CROWD

MASS OF PEOPLE KNEEL IN STREET TO BE BLESSED.

BRILLIANT RELIGIOUS POMP

CATHEDRAL IS PACKED AND CROWDS THRONG AVENUE.

POPE TRANSMITS BLESSING

Scene at Plenary Council of Catholic Hierarchy One of Most Notable Ever Witnessed in America. Speech by Cardinal Gibbons.

NEW YORK, April 28.—Not since the last plenary council of Baltimore has there been such a gathering of the Catholic hierarchy as that which assembled today in St. Patrick's cathedral and offered public thanksgiving for the completion of a hundred years of Catholicism in New York. With two exceptions every archbishop in the country was present and all of the leading bishops and numerous heads of religious orders. Monsignor Falconio, the apostolic delegate represented the Vatican.

The thanksgiving was in the form of a pontifical mass, the celebrant being another prince of the church, Cardinal Logue of Ireland, and close to 6,000 persons were gathered in the cathedral long before the mass began and as many more stood in Fifth avenue.

There were 150 policemen about the Gothic edifice, but they had no difficulty in keeping order for those who could not get inside remained on Fifth avenue and the cross streets viewing the procession of the clergy from the college in Madison avenue to the Fifth avenue entrance of the cathedral.

A Gorgeous Spectacle.

At exactly 11 o'clock hundreds of surpliced clergy filed out of the college in pairs and were followed by some 50 bishops and their chaplains, then the monsignors clad in their purple raiment. These were followed by representatives of the numerous religious orders, the Jesuits and Dominicans, the Franciscans and the Passionists, the Carmelites and the Benedictines and Abbot Obrecht, the head of the Trappists of Gethsemane. Then came the high ranks of the prelacy, the archbishops and finally the crowds gathered in Fifth avenue could behold the figure of the Irish cardinal, robed in the red of a prince of the church. As soon as he and his chaplains had turned into Fifth avenue the crowds greeted him with enthusiastic cheers.

Crowd Worships.

The cardinal lifted his right hand and immediately the crowds fell to their knees and he blessed them and stepped into the cathedral. The cardinal was escorted to the archbishop's throne and there vested for mass. At the end of the gospel Cardinal Gibbons mounted the pulpit and delivered a masterly and comprehensive discourse in which he reviewed the history of the Catholic church in New York and paid a beautiful tribute to the Irish immigrants.

Message From Pope.

Archbishop Farley after the sermon read a message of congratulations from Pope Pius X in which the head of the Catholic church throughout the world expressed his hope that the good work would continue, and closed by saying that he sent his blessing to the archbishop of New York and all his people. At the close of the ceremony Mgr. Falconio imparted the blessing in the pope's name. The entire congregation stood, and led by the cardinals and the archbishops, sang the te deum in English.

Letters of congratulations were received from numerous public officials including President Roosevelt. After the service the clergy of the archdiocese gave a dinner to the visiting prelates in the cathedral college. Addresses were made by Mgr. McCreary, Cardinal Logue, Archbishop Ryan and other prelates.

Monsignor Falconio, the apostolic delegate, was celebrant tonight of pontifical vespers, and Archbishop Glennon, the youngest archbishop in America, preached the sermon.

Six thousand children will gather in the cathedral and give thanks tomorrow. Bishop Burke of Albany will be celebrant of the mass.

DETECTIVE SHADOWED RUEF

Gives Evidence Connecting Him With Tirey L. Ford.

SAN FRANCISCO, April 28.—Tirey L. Ford and Abraham Ruef were brought together once more in the testimony of Robert Perry, assistant to Detective William J. Burns, given at the Ford trial this morning. Perry testified that on August 23, 1906, he had followed Ruef from his office to the office of the United Railroads company. He had seen Ruef come out of the large door connecting with the car barn; saw him enter his automobile and drive away. Later the witness said he had seen General Ford come out of the same door.

GAS KILLS SIX ITALIANS

In Fear of Thieves Party Bolts Door and Leaves Jet Open.

NEW YORK, April 28.—The bodies of six unknown Italians, supposed to be miners from Midvale, Pa., were found in a room on the third floor of a Greenwich street lodging house late today. The gas in the room was turned on, and the coroner stated that the men had been dead several hours.

After the Italians had closed the door for the night they had nailed it shut from the inside and had fastened the window tight, evidently in fear of thieves.

The appearance of the gas jet indicated that one of the men had turned out the light, but did not fully close the stop.

C. P. DODGE WINS AT TENNIS

Defeats Two Fast English Players in Championship Tournament at London.

LONDON, April 28.—In the contest for the covered court tennis championship, which is now in progress at the Queen's club here, C. P. Dodge of Colorado Springs, Colo., is making a strong showing. In the second round of the singles yesterday he won a tie by 3 to 1. Today in the third round he was victorious over F. F. Lowe, a fast English player, 3 to 2. The American's scores were: 7-5, 5-7, 3-6, 7-5 and 6-5.

KILLS ENTIRE FAMILY

MOTHER AND THREE CHILDREN BURNED IN HOME.

Hired Man Infatuated of Woman Takes Terrible Revenge When Jilted.

LAPORTE, Ind., April 28.—The remains of four charred bodies, the blackened forms of three children and [illegible] about that of the mother as [illegible] for protection, the arrest of Ray Lamphere, formerly employed by Mrs. Belle Gunnesse, the victim, and the collapse of Lamphere at the jail tonight has caused intense excitement in Laporte.

Mrs. Gunnesse lived on her farm near here with her three children. At 4 o'clock this morning Joseph Maxwell, an employe on the place, was awakened by smoke. He made every effort to rescue the family but failed. Late this afternoon the bodies of Mrs. Gunnesse and her three children, Myrtle aged 11; Lucy, aged 9 and Phillip, aged 5, were removed from the ruins.

There was a rumor that the home had been fired because of malice, and as a result Lamphere was arrested. He had been employed on the Gunnesse farm and was infatuated with Mrs. Gunesse who was a beautiful woman. Mrs. Gunnesse declared that the man had annoyed her and she had filed proceedings to have him declared insane, but a jury found him sane.

STILL ON WARPATH

MENLO COMPANY TO CARRY ON ITS FIGHT.

Will Take Case to U. S. Commissioner in Hope of Getting It Back in Court.

The controversy over the projected parking of Cascade avenue between Platte avenue and Cache la Poudre street has lost it dry, legal status and is rapidly assuming most interesting proportions. With the Menlo Trading company and its supporters combined against the proposed middle parking, and determined to fight the case to the last ditch, and Mayor D. N. Heizer and the city of Colorado Springs equally determined to proceed at once with the parking, the contract for which has been let, a personal tone is infused into the heretofore merely technical question.

The Menlo Trading company of Detroit has decided not to let the matter drop as the result of the refusal of Judge R. E. Lewis of the United States district court to take jurisdiction, and will take the case to the United States commissioner in the hope of getting it into the court again.

Mayor Heizer said last night:

Will Go Right Ahead.

"We will go right ahead with the parking, regardless of the action of the Menlo Trading company, and the contractors will proceed at once with the parking of the district as soon as they have submitted the required bond and it is legally approved."

Attorneys Hawkins and Richardson of Denver, acting for the Menlo Trading company, have written to City Attorney W. R. Price and Attorney Ira Harris, legal advisers of the city, suggesting that the parking be not begun until the suit is finally settled. They point out that should the Menlo Trading company finally win out, any parking which shall have been completed must then be undone. Mayor Heizer's flat refusal to interrupt the immediate consummation of the city's parking plans, which will probably be upheld by the Council, put a quietus on the suggestion of the opposing attorneys.

Will Attack Bond Issue.

In his letter, Attorney Hawkins says that he will attack the validity of any attempted bond issue in connection with the parking work, and will ask for a hearing before the United States commissioner so as to bring the mat-

(Continued on Page Three.)

PAPER COMBINE RESTRAINS TRADE

EVIDENCE SUBMITTED TO COMMITTEE EXPOSES TRUST.

CANADIAN MILLS ARE CLOSED

UNLIMITED QUANTITIES PULP WOOD IN QUEBEC.

ARBITRARY PRICES CHARGED

Plea That Exorbitant Prices Are Due to High Freight Rates Shown to Be False—Tariff Should Be Lowered on Pulp Wood.

WASHINGTON, April 28.—Before the select committee of the House which is investigating the subject of the tariff on wood pulp as affecting the price of news print paper and also whether the combination of paper makers is in restraint of trade, John Norris representing the paper committee of the American Newspaper Publishing association today submitted further evidence, in support of the association's charge that such a combination exists and that the price of paper has been arbitrarily raised.

He refuted the contention of the manufacturers that this price has been due to higher freight rates and submitted a communication from the interstate commerce commission showing the freight rates from the principal mills to the larger consuming points from which it appeared that, with one or two exceptions, there had been no increase for several years, and in two instances the statement showed a reduction in rates.

Canadian Mills Closed.

Members of the committee asked Mr. Norris many questions about the closing of Canadian mills. Mr. Mann remarked that it seemed rather strange that with the great advance in the price of paper and the opportunity of the Canadian mills to furnish paper at the higher price they would be compelled to close at this time because they could not be operated profitably. He thought the publishers association should seize the opportunity to acquire the mills.

To that suggestion Mr. Norris replied that his association received on an average of three propositions a week containing opportunities for location of news print paper mills in Canada with limitless timber tracts and numerous power sites. He said that one consular report showed that in the province of Quebec there were 745,000,000 cords of wood pulp timber, "enough to keep the United States in spruce wood for all of its paper manufacture for over 200 years, if there was not a particle of reproduction in any other Canadian forests."

No Fear of Depletion.

"You don't share in the views of Mr. Pinchot, the chief forester," said Mr. Mann, "that the enormous consumption of print paper and wood pulp is going to deplete all the forests in North America within the next seven or ten years."

Mr. Norris replied that the chairman was anticipating a branch of the subject to which he would give special attention, "and on which we will excite your lively interest as concerning the price of wood and the speculation in wood lands."

Mr. Norris was subjected to a cross-fire of questions by the committee bearing on the quantity of paper consumed by the Hearst publications. Mr. Norris asserted that those publications took one-fourth of the entire output of the International paper, or 300 tons a day.

"Do you know at what rate Mr. Hearst gets his paper?" the chairman asked.

Mr. Norris said he knew only from street gossip.

Hearst's Contract.

Asked by Mr. Stafford if there had been any talk about Mr. Hearst's contract, Mr. Norris said there had been considerable. He mentioned prices of $1.92, $1.94 and $2.06, and said he understood that some comparatively recent settlement had been made, but whether it was an entirely new deal or the result of an old contract, providing for a readjustment at a given time, he could not say. He was not, he said, informed as to the length of the contract period.

Mr. Norris volunteered the statement that the New York Journal was not in sympathy with the present inquiry. At this point the bells rang, indicating that there was no quorum in the House.

"That means," Mr. Mann remarked, "that your self-appointed prophet in the House (Williams) has demanded that we stop here." He added, with some degree of sarcasm, "and is doing it so as to help you to hasten this hearing."

HAWAIIAN GOVERNOR ARRIVES

[illegible] Will Discuss Needs of Islands With Roosevelt.

SAN FRANCISCO, April 28.—Governor W. F. Frear of Hawaii arrived today on the steamer Alameda to attend the conference of governors called by President Roosevelt to meet at Washington soon. He is accompanied by Mrs. Frear. Among those who will go to Washington with Governor Frear to present the needs of the islands to Congress are W. O. Smith, R. S. Hosmer and Lorenzo Bartley.

MORE VICTIMS OF STORM

Late Reports Show Fourteen Deaths Near Hot Springs, Ark.

HOT SPRINGS, Ark., April 28.—Fourteen more deaths were added to the list of victims of last Thursday's tornado by news which reached Hot Springs today from the territory west of the city. Four of the victims were white and the remainder negroes. There seems to have been three storm belts. Millions of feet of hard and soft timber lying in the paths of the tornado was destroyed. An old white man named Vandeventer, and two women, who lived at his home, were killed outright at Peak postoffice, twenty miles west of here; an aged white man named Page was killed at Ashley, and two negro families composed of five members each were killed. There is great suffering from lack of food and shelter.

BIG EVENT FOR MASONS

DETAILS FOR CORNERSTONE LAYING ANNOUNCED.

Parade Will Precede Ceremony at Site of New Building—Joint Communication.

Detailed plans for laying the cornerstone of the new Masonic temple at 9 North Nevada avenue, next Tuesday morning, were perfected by the building committee last night. After the ceremony of laying the stone under the auspices of the grand lodge of the state, M. W. Grand Master Joseph A. Davis of Boulder will deliver an address, followed by Grand Orator Melvin Edwards of Denver, and Eminent Commander Dr. W. A. Campbell of this city, president of the building committee.

Among the other grand lodge officers who will be present are Grand Secretary Charles H. Jacobson, Grand Lecturer Ernest LeNeve Foster and Junior Grand Warden A. B. McGaffey, all of Denver, and Senior Grand Warden George W. Musser of this city. The Midland band will be in attendance and a parade will precede the ceremonies.

Joint Communication.

The grand lodge officers will meet with the two lodges of Colorado Springs and the two in Colorado City and Manitou, in the rooms of El Paso lodge No. 13, in the Opera House block, Monday night, in joint communication. The master mason degree will be exemplified during this joint meeting. All members of the four lodges are requested to be present. A light lunch will be served after the degree work.

The Knight Templars will meet in the El Paso lodge rooms at 9 o'clock Tuesday morning to escort the grand lodge officers. The grand lodge will open at 9:30 o'clock and at 10 o'clock the procession will start for the site of the new temple. Led by the Midland band and escorted by the Knights Templars, the grand lodge officers will proceed, the members of the four lodges from this city, Colorado City and Manitou.

The Masonic temple, which will be one of the finest for its size in the country, will cost approximately $35,000.

FEAR OUTRAGE ON KING

MANUEL'S LIFE TO BE THREATENED BY ASSASSINS.

Opening of Portuguese Parliament May Be Signal for Another Attack by Anarchists.

LISBON, April 28.—Great concern exists lest the reopening of parliament tomorrow may be the occasion of a fresh outrage—possibly an attempt on the life of young King Manuel, who, in accordance with the tradition, must go in state to the cortes to pronounce the opening.

The city is full of troops and the entire route from the Necessidades palace to the parliamentary house will be lined with soldiers. The king will travel in a closed carriage, surrounded by lancers. Some time ago a plot was discovered, said to be a direct sequel of the tragedy of February 1, and a man named Palanque was arrested. But the police failed to procure incriminating evidence, and he was released.

The Republicans, dissidents and Francoists seem to have completed preparations to precipitate an onslaught shortly after the opening of parliament by reviving scandals in connection with the royal advances, obtained by the late King Carlos from the state treasury. The young king apparently sincerely desires to make every possible amend. He wanted the whole question investigated by a commission before the assemblage of the cortes and repeatedly expressed his intention of repaying to the treasury [illegible] of the money illegally advanced. No commission, however, was appointed.

It now leaks out that the [illegible] of the failure to comply with the king's request was that the amount credited to the king on the treasury books was not $700,000, as everybody supposed, but that the sum liquidated by France was approximately $1,500,000. The most sensational revelation, however, is that the royal family actually only received $700,000, the remaining $800,000 having been absorbed in the process of transmission by the "Rotatives" then in control.

CARS TELESCOPE KILLING MANY

NINE PERSONS CRUSHED TO DEATH; 30 INJURED.

FAST TRAINS CRASH HEAD ON

MOTORMAN PAYS FOR MISTAKE WITH LIFE.

EVERY PASSENGER INJURED

Electric Cars Between Detroit and Jackson Collide While Running at Full Speed—Several Severely Hurt Are Likely to Succumb.

DETROIT, Mich., April 28.—Two large interurban trolley cars on the Jackson and Chicago railroad, a part of the Detroit United Railway system, running from Detroit to Jackson, collided head on this afternoon while running about 45 miles an hour, 25 miles west of here, near Ypsilanti. Nine men were killed and about 30 persons injured, some of them seriously. All of the severely wounded were taken to the hospital at Ann Arbor. A mistake in orders on the part of the motorman of the limited car, who was crushed to death beneath his vestibule, is alleged to have caused the collision. It is charged that he over-ran his orders.

The dead:
MOTORMAN ISA FAY, Jackson.
JOHN PAGET, Detroit.
CHARLES CARMEN, Detroit.
GEORGE HOWARD, Detroit.
JACK M'MULLEN, Syracuse, N. Y.
GARBORINO GRONNE, Detroit.
THREE UNIDENTIFIED MEN.

Four of the injured are in a critical condition tonight. Among the less seriously injured are:
Edward De Witt, Grand Forks, N. D., and G. W. Reeve, Van Wert, Ohio.

Makes Fatal Mistake.

The limited car, comfortably filled with about 40 people, left Ypsilanti at 2:17 o'clock for Detroit. The running time of the car was changed today and reduced, so that Motorman Fay left Ypsilanti 10 minutes earlier than he had been accustomed to. This is thought by some to have been responsible for his mistake. Instead of stopping at Harris switch, about two miles west of the scene of the accident, where, it is said by the officials of the road, the cars should have passed, the limited rushed by the crossing point at high speed. As it rounded a curve four miles east of Ypsilanti, the local car flashed into view, also running at high speed. It was a hopeless effort to try to stop the heavy cars, and they crashed together with terrific impact.

Car Is Telescoped.

Motorman Wingrave of the local car jumped when he saw that the collision was inevitable, but Motorman Fay stuck to his post. The local car was built considerably higher than the limited, so that as they met its body rode up over the heavy flooring, and the iron work of the limited and telescoped it for nearly 30 feet. Despite the terrific force of the collision, the wrecked limited stayed on the rails with the local car crushed into its forward end for half the length. There were screams of fright from the limited's passengers as they saw the local car loom before them, and then they were silenced in the crash. Survivors say that there was a moment of deathlike stillness following the collision and then the uninjured and slightly wounded passengers crawled from the wreck and after a few moments began the work of rescuing those who were pinned under the car.

Hardly a passenger escaped injuries of some sort.

EXPRESS RATES MUST BE CUT

Commissioner Renders Decision Against Companies Doing Business Out of Denver.

WASHINGTON, April 28.—In a decision prepared by Commissioner Prouty the interstate commerce commission determined today that express rates from New York, St. Louis and Omaha to Denver are unreasonably high. The decision was rendered in the case of George G. Kindel against the Adams Express company, and all other express companies doing an east and west business. The commission held that base rates of $4 per hundred pounds from Omaha to Denver and of $4.25 per 100 pounds from Denver to Ogden should not exceed $3.50 and $4, respectively.

The rates made by the express companies on small packages in competition with the United States mail, the commission holds, are not to be taken as standards by which to determine the reasonableness of their rates upon larger packages.

BOILER TUBE EXPLODES

PORTSMOUTH, [illegible] —The explosion of a boiler tube on [illegible] Brittania, during a full [illegible] day, injured five [illegible] seriously and [illegible] slightly. The [illegible] the accident by wireless [illegible] and late tonight [illegible] ashore, and [illegible] had with the [illegible] The details of the [illegible] not be obtained [illegible]

NewspaperARCHIVE®

Made in New York

ONLY the best tailors in New York build the

Alfred Benjamin & Co MAKERS NEW YORK

style into "Benjamin" Clothes. And it is built in so skillfully that it will outlive any fabric. The Price is Right.

The Hub.. Always Reliable

Colorado Springs, Colorado

BASEBALL AND OTHER SPORTS

SIGN 3 MORE PLAYERS

BUCKLES, BURKHARDT AND ACKLEY FOR SPRINGS.

Lineup for Game With Terrors Saturday Announced—First League Game With Iron Workers.

Ackley and Burkhardt—pitchers.
Mahoney—catcher.
Manager Ganzel, Dow, Clifford, Chadwick—infielders.
Moorehead, Cramer, McHugh—outfielders.

With this as its lineup, the Colorado Springs State league team will meet the High School Terrors on Saturday. All of these players have signed up with "Doc" Graves, and will be on hand by Friday of this week. The game Saturday will be the first chance the local fans will have to see the new Springs team in action.

The three latest acquisitions to the team are Ackley, Burkhardt and Buckles. Buckles is one of the best-known local players. In the season of 1902, he caught for the High School Terrors, and the following year played first base with Webb City in the Missouri Valley league. The next year he was with the Cripple Creek team, and in 1904 with Telluride. Last spring he was given a tryout by the Pueblo Western league team. This season he has been playing with the Rock Islands and assisting to Coach the Terrors.

Two Strong Pitchers.

Ackley is the former Tiger of whom a great deal is expected in the pitching line this season. Because of his playing last year with the College team, he was given a tryout by Pueblo this spring, and in the four games he pitched, showed good form. Burkhardt has been playing with the Aggies, but will quit school to play with the local nine. He is considered one of the best college and amateur pitchers in the state.

According to an announcement made yesterday at the opening session of the schedule meeting in Denver, Colorado Springs will open the season on May 9 and 10, with the Colorado Iron Workers, rather than with Seles' team, which will appear in Trinidad for the first games. The official opening will be a gala day. The two teams are to be paraded through the streets in automobiles, preceded by a band. For an hour before the game a concert will be given in the grandstand, and popular selections will be played between innings. On Saturday and Sunday, May 16 and 17, Colorado Springs will play at Denver.

Suits Are Ordered.

Great headway has been made in preparing the grounds at Roswell. Three teams have been at work, and yesterday's storm will be of great advantage in making the soil easy to handle. The roller will be put on tomorrow, and three men will devote their time constantly to the diamond, so as to have it in the finest possible condition for the opening game.

Orders for 12 suits were placed yesterday. They will be of the very best goods, cream white with crimson trimmings. The shirts will contain the monogram "CS" on the left side. The stockings will be red, while the caps will have a red visor and monogram.

It is announced that the new Denver grounds, which are being prepared under the direction of Frank Seles, will be ready for use within 10 days.

BOYS WILL BE BOYS

and are always getting scratches, cuts, sprains, bruises, bumps, burns or scalds. Don't neglect such things—they may result serious if you do. Apply Ballard's Snow Liniment according to directions right away and it will relieve the pain and heal the trouble. Price 25c, 50c and $1.00. Sold by all dealers.

AMERICAN ASSOCIATION

At Indianapolis—Indianapolis, 9; St. Paul, 0.

At Columbus—Kansas City, 7; Columbus, 6.

At Louisville—Louisville, 2; Minneapolis, 0.

At Toledo—Toledo-Milwaukee game postponed; cold.

The Gano Downs Co.

If you have never been in our clothing department, the way we show clothes will surprise and please you.

We want you to have just what you want. We hang up, side by side, all the suites and overcoats your size, so you can compare the various models, fabrics and values, and take your pick.

You will find that our salesmen are in sympathy with our policies, outlined in our store rules, as follows:

"The best salesman is the man who sells a garment that will please the customer so well that when it is worn out he will come back to that salesman for another.

"You are serving our interests and your interests best when you are serving the customer so much to his interest that he will come again. Never try to sell a customer what he should not have.

"If a customer doesn't buy, be sure to have him leave feeling that he is under no obligation to you for your trouble, and it so pleasant for him that he will ask for you when he comes again.

"It's not so much the profit on one sale as the life patronage and influence of a customer that interests us."

GANO-DOWNS Co.
Colorado Springs: 10 N. Tejon
Denver: Sixteenth at Stout
New York: 26 East Twenty-First

BOSTON LOSES RAGGED GAME

Dorner Is Injured in Seventh and Kelly Is Sent to Penitent Bench.

BOSTON, April 28.—Boston was defeated by New York today in a slow game, 3 to 2. Although wild at times, Dorner did not allow the visitors a hit, and had them well in hand until forced to retire in the seventh, when a hot liner from Devlin's bat hit his ankle. Kelly was put off the field for disputing the decision. Harrigan, purchased from New York yesterday, played first base. Score:

		R.H.E.
New York	0 0 0 0 1 0 0 2 0	3 2 3
Boston	1 0 0 1 0 0 0 0 0	2 8 2

Taylor, Malarkey, Wiltse and Bresnahan; Dorner, Lindaman and Bowerman.

PHILLIES DEFEAT BROOKLYN.

BROOKLYN, April 28.—Another defeat was administered to the home team this afternoon, Philadelphia winning, 5 to 1. Wilhelm was batted hard, while Sparks was most effective. Score:

		R.H.E.
Phila.	1 0 0 3 0 1 0 0 0	5 10 2
Brooklyn	1 0 0 0 0 0 0 0 0	1 7 2

Sparks and Dooin; Wilhelm and Bergen.

GAMES POSTPONED.

Chicago-Pittsburg, postponed; cold weather.

St. Louis-Cincinnati, postponed; cold weather.

GOOD BATTING WINS GAME

New York Runs Away With Boston and Glaze Is Batted Out of the Box.

NEW YORK, April 28.—Good batting won another game for the local Americans here today. They beat Boston by a score of 7 to 4. The home team knocked Glaze out of the box in the first inning. Kleinow's home run was the batting feature. Score:

		R.H.E.
Boston	1 0 2 0 1 1 0 0 0	4 5 1
New York	4 1 0 0 0 0 2 0 *	7 11 2

Glaze, Burchill and Carrigan; Newton and Kleinow.

GAME GOES 11 INNINGS.

ST. LOUIS, April 28.—St. Louis defeated Chicago in an 11-inning game today, 4 to 3. Graham was relieved in the eighth by Dineen, who allowed Chicago but one hit. Score:

		R.H.E.
St. Louis	0 0 0 0 0 2 0 0 1 0 1	4 9 2
Chicago	0 0 1 0 0 0 2 0 0 0 0	3 8 3

Grahm, Dineen and Spencer; Smith and Sullivan.

WIN ON BUNCHED HITS.

PHILADELPHIA, April 28.—Washington beat Philadelphia today, 6 to 4, by bunching hits on Plank. The home team could not locate C. Smith's curves until the closing innings, and Delehanty saved the game for Washington in the ninth by a jumping catch of Collins' liner with two men on bases. Score:

		R.H.E.
Washington	0 0 1 0 4 0 1 0 0	5 11 1
Phila.	0 0 0 0 0 0 3 1 0	4 6 2

C. Smith and Streit; Plank and Schreck.

WINS IN RAINSTORM.

CLEVELAND, April 28.—Cleveland made it three out of four from Detroit today. It rained continuously throughout the game. Score:

		R.H.E.
Cleveland	0 2 4 0 0 3 0 2 *	11 15 2
Detroit	1 0 4 0 0 0 0 0 0	5 7 6

Clarkson, Joss and Bemis; Killian, Mullin and Thomas.

ONE RUN FOR OMAHA

Outplayed by Lincoln and Gets Only Score on Errors.

LINCOLN, April 28.—Lincoln outplayed Omaha in every department of today's game. An error by Thomas in the ninth gave the visitors their only run. Score:

		R.H.E.
Lincoln	1 1 0 0 2 0 1 0 *	5 7 2
Omaha	0 0 0 0 0 0 0 0 1	1 5 4

Jones and Sullivan; Hall and Gooding.

GAMES POSTPONED.

PUEBLO, April 28.—The Pueblo-Des Moines game was postponed on account of snow.

DENVER, April 28.—Denver-Sioux City game postponed; snow.

BRINKER IN BIG RACES

Denver Driver to Compete in All Leading Auto Events.

Harold Brinker of Denver, and a brother of William O. Brinker of this city, has signed a year's contract with the E. A. Colburn automobile manufacturing company, and will drive the Denver-made vehicle in all the big American races of this year, including the Vanderbilt cup race, the Rocky mountain endurance run, Brighton Beach and at Ormond next winter.

These are the biggest speed events of the year in the automobile world, and, in addition to these, the Colburns may decide to enter the Glidden tour, in which case the Denver driver will be at the wheel of the Denver car.

Brinker was born and raised in Denver, and pushed the American entry, the Thomas car, far in the lead in the New York-to-Paris race after E. L. Mathewson had so successfully negotiated the distance from Cheyenne to Ogden. As a driver, Brinker probably has no superior in the country.

BEGIN FOOTBALL PRACTICE

BOULDER, April 28.—Spring football practice has been put into force at the University of Colorado, and, under Head Coach Folsom and Captain Clair Coffin, a score or more of candidates for the eleven next fall are to be given daily workouts. Particular attention is to be paid to the development of first-class punters and drop and place kickers. Prospects are for a strong team next fall.

SPEEDWELL MOTOR CARS

There is no noise about this car—no dirt, no smell. It has 6 cylinders, 60 H. P., and seats 8, with no crowding. We are state agents. Call us up on 263 and make an appointment for a demonstration.

NEWBOLD & CO., State Agents

CUESTA REY CIGAR A GREAT SELLER

Probably no other Key West cigar on the market enjoys such phenomenal sales as the well-known Cuesta Rey cigar. It is the choice of thousands of men who really appreciate cigar quality, and who have tried many other brands before settling upon this one as their favorite smoke. The uniformly rich, mellow flavor, the result of careful selection from the purest Havana tobacco, and the fact that there are 25 different sizes bearing the Cuesta Rey label, combine to give the smoker real cigar satisfaction. In speaking of the sales of this popular cigar, Mr. Frank Osborne, manager of the Fred Daut Cigar company, said: "The Cuesta Rey cigar is certainly a seller. We put out on an average of 10,000 a week and the demand is steadily growing."

HAVE YOU SMOKED A

Cuesta Rey Cigar

If not you have something good coming to you. Get busy. Try one today. Cuesta Reys are the choice of men who know what quality in cigars means.

The Cuesta Rey cigar has a flavor that is all its own, a taste is noticeable for its superiority, an aroma that is delightful, a uniformity in quality that is surprising. The materials are selected from the purest Havana tobacco which has been rightly handled and rightly shaped to give you the maximum of cigar satisfaction.

Sold in 25 shapes and sizes

The Fred Daut Cigar Co.

5 S. Tejon DISTRIBUTERS TO THE TRADE Phone M 400

HOUSE LIKES MESSAGE

APPLAUDS ROOSEVELT'S ATTACK ON MILLIONAIRES.

Remarks on President, Flattering and Otherwise, Are Swapped in Lively Session.

WASHINGTON, April 28.—Ostensibly considering the sundry civil appropriation bill, the House devoted most of its time today to speeches covering a wide range of subjects, and concluded the session by giving an attentive hearing to the President's special message. Although nearly every member had read the message in the newspapers, a large number remained in their seats, carefully following the words of the reading clerk. When the portion of the message referring to the multi-millionaire, "whose son is a fool and his daughter a foreign princess," was reached, there was a storm of applause prominent on both sides of the House. Mr. Leake of New Jersey gave some caustic remarks on the President, evoking applause on the Democratic side.

Sumptuary laws and especially the shutting out from army posts of the canteen, were the subjects of remarks by Mr. Goebel of Ohio.

Tribute to Roosevelt.

Predicting that "Roosevelt policies" would prevail at the next national Republican convention, Mr. Madison of Kansas paid a glowing tribute to the President, declaring that his forestry achievements alone had realized "the dream of the age."

The great advantage the country would reap from the manufacture of all its cotton instead of sending two-thirds of that product abroad, was the subject of a stirring speech by Mr. Byrd of Mississippi. By abandoning protective tariff principles, Mr. Byrd believed that result would be achieved.

Deprecates Italian Immigration.

Need for further educational restriction in immigration was discussed by Mr. Burnett of Alabama, who deprecated the condition of immigration from southern Italy.

Mr. Aiken of South Carolina advocated the passage of his bill to limit the jurisdiction of federal control over interstate commerce, to permit states to control the liquor traffic within their borders.

Representative Keifer of Ohio discussed pension legislation, and directed caustic criticism toward bills introduced by his colleague, General Sherwood. Later Mr. Ansberry of Ohio, in a brief speech, defended pension measures presented by General Sherwood and expressed regret that two veterans of the war should be at odds over pension legislation.

Other speeches were made by Representatives Hitchcock of Nebraska, Vreeland of New York and Hamlin of Missouri.

At 5:05 p. m. the House took a recess until 11:30 o'clock tomorrow morning.

HOW THEY STAND

AMERICAN LEAGUE.

	Won.	Lost.	Pct.
Cleveland	8	3	.727
New York	8	4	.667
St. Louis	8	5	.615
Philadelphia	7	6	.538
Boston	6	7	.462
Chicago	6	7	.462
Washington	4	8	.333
Detroit	3	8	.273

NATIONAL LEAGUE.

	Won.	Lost.	Pct.
Chicago	7	2	.778
New York	8	4	.667
Pittsburg	6	4	.600
Philadelphia	6	6	.500
Cincinnati	5	6	.455
Brooklyn	5	7	.417
Boston	5	7	.417
St. Louis	3	9	.250

WESTERN LEAGUE.

	Won.	Lost.	Pct.
Denver	10	3	.769
Sioux City	6	4	.600
Omaha	7	6	.538
Des Moines	5	7	.417
Lincoln	5	8	.384
Pueblo	3	9	.250

"The "affinity" who is now a bride will undoubtedly look to it that no second affinity comes within reach.

LOW FARES POSSIBLE

SEVEN-YEAR CONTEST IN CITY OF CLEVELAND CLOSED.

Public Control of Urban Transportation Effected—Three-Cent Fares Soon a Reality.

CLEVELAND, Ohio, April 28.—Three-cent street car fare on all lines operating within the city of Cleveland became a possibility yesterday at the regular meeting of the city council, when a "security grant" was passed under suspension of the rules, to the Cleveland Railway company, a new corporation which took over the consolidated properties of the old companies. At the conclusion of the council meeting, that body, as a committee of the whole, met the officials of the Cleveland Railway company, the Cleveland Electric Railway company, the Forest City Railway company and the Low Fare Railway company, in the Chamber of Commerce hall, where the final papers were signed and passed leasing the property of the Cleveland Railway company to the Municipal Traction company, the holding or operating company for 50 years.

Thus ended the seven years' contest which has been waged here for low street railway fare and public control of urban transportation, marked by much bitterness throughout and noted for the many appeals to the courts. Various predictions are made as to the time when it shall be possible to inaugurate the proposed three-cent fare, 10 days being the lowest time spoken of.

To bring about the settlement, according to previous agreement the Forest City Railway company, at a meeting of its directors, absorbed the Low Fare Railway company. The two companies then were merged with the Cleveland Electric Railway company, upon action of its directors earlier today. The property taken over by the Cleveland Railway company, and which will be operated by the holding company, has a total valuation of $23,690,000.

To be added to this valuation eventually will be $11,310,000 for future extensions and improvements, which means that the final capitalization of the Cleveland Railway company will be $35,000,000, upon which the holding company will have to pay a dividend of 6 per cent annually.

Street car service was absolutely free today, not a fare being rung up on any car within the city limits. This action was decided upon late last night after the papers had been finally signed ending the long street car war, in order that the occasion might be duly commemorated. It is purposed to celebrate the same date each year with free street car service. The entire street railway system of the city was today operated by the Municipal Traction company, the new holding company. Three-cent fare, it is expected, will go into effect within 10 days. For three months thereafter a penny extra will be charged for a transfer. At the expiration of that time, however, it is announced, transfers will be issued without extra cost.

DETAILS OF FOUR MURDERS

Gruesome Story in Court at Canon City of Butcheries by Italian.

CANON CITY, Colo., April 28.—Gruesome details of the quadruple crime of which Anton Nernino is accused and for which he is now on trial, were recited today in court by District Attorney August Pease in outlining his case for the prosecution. He recited how on September 22 last, Mrs. Antoinette Palmiello, with whom Nernino was in love, disappeared; how Ercola Buffeti and Dominic Minichiello disappeared. Buffeti being killed because he knew too much of Nernino's previous crime and Minichiello because he knew what had become of Buffeti; how a few days later, Joseph Minichiello, his partner, disappeared because he was making too active a search for his brother. Probably the most important witness today was Mrs. Joseph Minichiello, wife of one of his victims, who told how on the night her husband disappeared she had heard two men quarreling near her home, recognizing the voice of one as that of Nernino, and how the next morning she had seen evidences of a struggle and had found her husband's pipe near by.

PROSECUTION CLOSES CASE

Trial of Suspects for Murder of Agent Walker Is Nearing Conclusion.

DURANGO, April 28.—The prosecution in the trial of Joseph Vanderwelde and William Mason, for the killing of Federal Agent Joseph A. Walker closed its case suddenly today, when the court ruled that conversation could not be introduced as evidence where only one of the defendants was present at the time. This followed the attempt of the state to present portions of statements purporting to have been made by Mason in a saloon at Hesperus on the night before the shooting. The defense at once undertook to establish the ownership of the property adjoining the tunnel leading up to the air shaft for the purpose of contending that it was owned by private parties and that Walker had no right thereon. Vanderwelde told the story that he had shot Walker after the agent had fired at Mason, and that, following the shooting he did not go to the dump nor did he ask Mason who the man was he had shot.

DRUNKENNESS A Curable Disease

Eminent Physicians and Scientific Men Agree That It Should Be Treated as Such.

Drunkenness is a progressive disease; the moderate drinker is not satisfied with two or three drinks a day, the craving for more and more becomes irresistible as the disease advances; the result is Chronic Alcoholism.

The treatment used successfully by thousands right in their own homes is Orrine. It is a scientific cure for Drunkenness and has given such universal satisfaction that it is sold under a positive guarantee to effect a cure or your money will be refunded. This guarantee is given in good faith and is carried out to the letter. Orrine is not a new remedy; it has been sold by the leading druggists in every city for years. It has lifted tens of thousands from the depths to worthy manhood and has the hearty indorsement of grateful men and women in every state in the Union.

Orrine No. 1 is the secret remedy. Orrine No. 2 is for those willing to take the treatment. Either form costs $1.00. The guarantee is the same in either case. Write to The Orrine Co., Washington, D. C., for free treatise on Drunkenness, mailed in plain sealed envelope. Orrine will be mailed sealed on receipt of price. Sold by the leading druggists in every town and city, and in this city by the D. Y. Butcher Drug Co.

Your Spring Suit

should be made by a reliable tailor, one who will be responsible for the quality of materials and workmanship. We do both and guarantee satisfaction in every other way. Call and inspect our suitings.

HAUGEN

Phone Black 31. 228 N. Tejon.

KEPT VIGIL TO SHOOT WIFE

Henry Eicks Watches Home All Night, Murders Spouse and Then Suicides.

EL PASO, Texas, April 28.—Henry Eicks, a mechanic who returned unexpectedly to his home in Douglas, Ariz., this morning shot and instantly killed his wife with a Winchester rifle, wounded James Alexander, and turned the rifle to his own breast, sending a bullet through his heart, just as he received a load of buckshot from a shotgun in the hands of George Phillips.

Eicks arrived in Douglas last night and spent the night in an outhouse in his own yard. This morning, when his wife stepped to the yard, he shot her down with the rifle. Firing again, he wounded Alexander slightly. Phillips ran from the house, fired twice with a shotgun, and just as the last shot rang out, Eicks shot himself.

Domestic infelicities are said to be responsible for the tragedy.

CASTORIA.
Bears the Signature of Chas. H. Fletcher. The Kind You Have Always Bought

CASTORIA.
Bears the Signature of Chas. H. Fletcher. The Kind You Have Always Bought

CASTORIA.
Bears the Signature of Chas. H. Fletcher. The Kind You Have Always Bought

Never mind the weather! If you want to go somewhere we can take you any time and the rain, wind, mud, or sand will not hinder nor cause any discomfort.

The Crowningshield Garage

210 N. TEJON
MAIN 340

Agents for the ROYAL Motorcycle

NewspaperARCHIVE®

See our line of high-grade Post Cards.

More than 2,000 beauties to choose from.

HARDY'S

6 S. Tejon St.

STILL ON WARPATH

(Continued From Page One.)

ter into the court once more. His idea is to have the case again heard in the United States district court, and in the event of another unfavorable decision, to appeal to the United States court of appeals. The fact that the Menlo Trading company is incorporated in New Jersey and not in Colorado, gives the plaintiffs the right to have the matter brought before the federal courts instead of in the Colorado courts, as in the original case of General W. J. Palmer against the city, which was tried in the district court of El Paso county.

The attorneys for the Menlo Trading company will maintain that this city has no right to lay off a strip of land in the middle of a public highway for park purposes and to assess the costs of parking to the owners of abutting property, and, furthermore, that even if it has the power, that it has not proceeded to exercise it in the proper manner.

Basis of Action.

In support of the first claim, the attorneys point out that the right of the legislature to delegate such powers to a city council has been attacked in the Wolfe Londoner case, which is now pending in the United States supreme court. To maintain their second contention, Hawkins and Richardson claim that the City Council proceeded under two statutes, following the provisions first of one and then the other, which, they allege, is contrary to law.

The city will claim that the park in the middle of Cascade avenue is to be one in name only, and is not in the accepted sense of the word, being only a street ornamentation. It will also vigorously contest the allegation of the plaintiff that the City Council proceeded illegally in its creation of the parking district.

PITTSBURG, Pa., April 28.—John W. Grove, president of the John W. Grove company, dealers in toys, filed a petition in bankruptcy today. Habilities, $94,000; assets, $162.

MANITOU AND PIKES PEAK RAILWAY.

Time Table No. 45. In Effect April 28, '08.

Down Trains 11 Daily	M.	STATIONS.	Elevation.	Up Trains 12 Daily.
a. m.				a. m.
11:45	....	Summit.	14,200	11:00
		1.77		
....	1.77	Saddle House.	12,655	....
		0.48.		
12:07	2.25	Windy Point.	12,286	10:56
		2.03		
....	4.28	Gulch Tank.	10,129	....
		0.58		
12:34	4.86	Mountain View	9,752	10:25
		1.41		
f12:48	6.27	Half-Way House	8,960	f9:52
		0.79		
12:56	7.06	Minnehaha.	8,417	9:42
		0.68		
....	7.74	Butterworth Flat.	7,795	....
		1.16.		
1:13	8.90	Manitou.	6,676	9:25
p. m.				a. m.

C. W. SELLS, Manager.

BRIEF BITS OF NEWS

BERLIN, April 28.—It is said here that the British government has taken preliminary steps to negotiate a patent agreement with the United States.

LISBON, April 28.—King Manuel, when he takes the oath of the sovereign on May 6, will grant a general amnesty to all political prisoners, excepting those involved in the murder of his father and brother.

PEKIN, April 28.—China has already begun to arrange for the entertainment of the American battleship fleet when it comes to Chinese waters. Admiral Sah has issued instructions that the officials of Sentung and Chi Fu cooperate in organizing a plan of reception.

PARIS, April 28.—The American Club of Paris is arranging to entertain and dine the officers of the American battleship fleet when the vessels reach the Mediterranean on their way around the world. The banquet will be given either here or at some Mediterranean port.

SACRAMENTO, Cal., April 28.—Governor Gillett today sent a message to Secretary of State Root protesting against the removal of David Lubin from the position of permanent delegate of the United States to the International Institute of Agriculture.

SAN FRANCISCO, Cal., April 28.—In the trial today of Abraham Ruef, Charles A. Artigues, a butcher, was tentatively accepted by both sides. Artigues made the twelfth man in the jury box, nine of whom have been sworn and in and the other three are subject to peremptory challenges.

GUTHRIE, Okla., April 28.—The house today passed the bill previously passed by the senate providing for the establishment of a state industrial college for women. Domestic science will be the principal thing taught at the new school. It is to be under a board of regents appointed by the governor, and girls between the ages of 12 and 25 are admitted as students.

RECLAIMING THE MARSHES.

From the New Orleans Picayune.

"In its plans for swamp reclamation, Florida stands foremost in a work that is of inconceivable value to the future generations of the gulf states," said John F. Richmond, who is prominently identified with business interests in Tampa, at the Grunewald. "Bonds are to be issued for the reclamation of that vast tract of now worthless land, the Everglades. Private individuals have already reclaimed tracts of considerable size, and their success indicates the practicability of reclaiming the whole area.

"This is a work of great importance to all the states bordering on the gulf, from Florida to Texas. Every one of these states has more or less swamp land which, if properly drained, would make most desirable land for agricultural purposes, and other states will probably learn valuable lessons from Florida's experiences for similar work on their own marsh lands."

DREW SUPERB IN "MY WIFE"

Billie Burke All That Is Claimed for Her—Rest of Company Adequate.

John Drew, one of the most famous actors on the American stage, and for many years the idol of the matinee girl, made his reappearance in this city after an absence of three years, last night at the Opera House, presenting "My Wife," a comedy adapted from the French. Mr. Drew was supported by an exceptional company, of which Miss Billie Burke was the center of interest.

Briefly, the story of "My Wife" is: Trixie, a young girl, loves Rene, who has been called to Africa on important business. Trixie's parents object to Rene and wish her to marry another whom she bitterly dislikes. In order that she may get her inheritance, which an aunt has left her, she must marry before she is 18 years old. She proposes to her guardian, Eversleigh, that he marry her for the time being, so that she may get the money, but divorce her as soon as Rene returns. After much persuasion on Trixie's part, Eversleigh agrees. This arrangement causes no end of trouble to Eversleigh, who wishes to rid himself of it. In the end, however, he falls in love with his wife, and Rene returns, already married to an oriental princess.

Drew Delightful.

John Drew is always John Drew; the audiences never wish him to be otherwise. In "My Wife," the star has a typical Drew part, which means no end of enjoyment for the spectators. Drew's most pleasing work was in his scenes with Miss Burke, but at all times his work was a genuine treat, and his acting as Eversleigh was one of the finest bits of work done on the local stage this season. As usual, Drew's clothes played a prominent part, but not so much so as some would like to make out.

Billie Burke a Hit.

Miss Billie Burke has made almost a remarkable rise during her season with Drew, and her starring venture which Frohman is contemplating for her next season should prove a great success. Her personality, which counts for much in a stage success, is unique, and quite unlike that of other players. She is girlish and winsome, and at times is even cute. Miss Burke is undoubtedly pretty, but in a new way. She is not pretty in the classical or in the conventional way. She is a fresh, sweet beauty and it is no wonder that George McManus selected her to be his model for Mrs. Newlywed, who is an excellent likeness of her. Miss Burke's most pleasing scenes were those with Drew and the one scene with Miriam Hawthorne, the music hall queen. Her work was most effective, and a better picture of a coaxing, teasing, willful little girl of 18 is yet to be seen here.

Gottschalk Clever.

Ferdinand Gottschalk as the Hon. Gibson Gore, Eversleigh's bosom friend, was superb and caused no end of merriment. His first scene when he came in, carrying Miss Hawthorne's dog, gently lecturing it, was rich. Dorothy Tennant, the music hall queen, who, as she told Trixie in a most delightful little scene, had gone on the stage to catch a title, and had almost secured it when Trixie took it away, did especially well in the first act. She is pretty in the conventional way and acts fairly well.

The remainder of the cast was adequate. The character parts were especially well done, not according to the conventional stage types, but with view to the real men and women of life. Miss Ida Greeley-Smith deserves her reputation as a beauty.

The play was staged splendidly, the two sets being unusually handsome. They leave nothing to the imagination, but are complete to the smallest details. The gowns were creations of the dressmaker's art, especially those which Miss Burke wore.

A HAPPY FATHER

is soon turned to a sad one if he has to walk the floor every night with a crying baby. McGee's Baby Elixir will make the child well—soothe its nerves, induce healthy, normal slumber. Best for disordered bowels and sour stomach—all teething babies need it. Pleasant to take, sure and safe, contains no harmful drugs. Price 25 and 50 cents per bottle. Sold by all Dealers.

EVERYDAY MISQUOTATIONS.

From the New York Press.

Critics who assert that we get more slovenly and careless every day in speech, manners and customs, have proof of lack of their assertions at any rate, in the manner in which the writings of famous authors are continually being misquoted and distorted. In Coleridge's "Ancient Mariner" are these lines: "Water, water everywhere, nor any drop to drink." Ninety-nine people in a hundred say, "And not a drop to drink" for the last line.

Again how often we hear people sing, "Rule, Britannia, Britannia rules (instead of rule) the waves," and quote Macbeth as saying "Screw your courage to the sticking point," instead of "sticking place." Those two familiar lines of Samuel Butler's, "He that complies against his will is of his own opinion still," are usually misquoted as "Convince a man against his will, he's of the same opinion still."

Shakespeare never wrote, "It's an ill wind that blows nobody good," although this is the version generally given of the correct words from "Henry VI," which run: "Ill blows the wind that profits nobody." Nathaniel Lee is similarly treated in regard to his phrase, "When Greeks joined Greeks then was the tug of war," which more often then not is misquoted as, "When Greek meet's Greek then comes the tug of war."

"Money is the root of all evil," is a travesty of the line from the first Epistle of St. Paul to Timothy, "The love of money is the root of all evil." Another Scriptural passage which is often incorrectly quoted is the sentence from Proverbs: "Pride goeth before a destruction and an haughty spirit before a fall." The popular version is, "Pride goes before a fall."

That fine phrase from Wolfe's poem, "The Burial of Sir John Moore," which runs, "But we left him alone with his glory," is very badly treated by people, who say: "Alone in his glory," while the correct words, as written by Longfellow, of the phrase so often used, "All things come to him who waits," are "All things come round to him who will but wait."

GRAFT ON COAL LANDS

WESTERN COMPANIES ACCUSED OF FRAUD.

Have Made False Entries and Secured Many Valuable Tracts by Perjured Witnesses.

WASHINGTON, April 28.—The interstate commerce commission today forwarded to the Senate reports of investigations made by its agents regarding discriminations of railroads in transporting coal and oil in the states of Colorado, Utah, Nebraska and Oklahoma.

The conclusion is drawn that the Utah Fuel company and the Pleasant Valley Coal company of Utah, both controlled by the Denver and Rio Grande Railway company of the Gould system, have secured large tracts of land by securing the relinquishment of persons who have entered the lands for small sums, generally ranging from $50 to $150. Many of these entrymen are said to be young women who do not appreciate the offense they are committing in allowing themselves to be [illegible]ed.

Fraud and Perjury.

It is charged that the Pleasant Valley company has acquired 30,080 acres of land, and it is asserted that the acquisition of much of it has been attended by fraud and perjury. It is asserted that the Rio Grande railroad system has granted special rates to these companies. The Colorado Fuel and Iron company has received special rates from a railroad company which is controlled by it. This company, the report states, has declared no dividends in recent years, but it is suggested that "a different method of bookkeeping would show subleasings."

Railroads Control Mines.

It is charged in the Oklahoma report that exorbitant prices are charged to domestic consumers by the leasers of the mines, most of which are railroad companies, who mine much of the coal for their own purposes.

Speaking of the coal mined along the Union Pacific railroad in Nebraska and Wyoming it is found that while the officials of that road are not directly interested in the mines, that company "does absolutely dominate the mining, transportation and sale of coal along its line."

It is also charged that the company resorts to various methods to prevent the opening of new mines along its route, and the conclusion is drawn that if the public coal lands should be withdrawn the effect would be to intensify and perpetuate the company's monopoly.

BRUSSELS, April 28.—An international congress is in session considering revision of the existing agreement regarding importation of arms into Africa. The United States is one of the 14 powers represented.

Societies and Clubs

The Federated Trades council will hold a special meeting tomorrow night at 8 o'clock.

Mrs. Jeanette R. Pease will give a review of Edith Wharton's "The Fruit of the Tree" at the meeting of the Woman's club this afternoon at 3 o'clock at the San Luis school.

The East Side W. C. T. U. will meet this afternoon at 2:30 o'clock with Mrs. McConnell, 421 East Yampa street. The program will be in charge of Mrs. R. L. Hamilton, superintendent of the evangelistic department.

Those wishing to attend the cooking demonstration to be held at the San Luis school next Saturday afternoon, at 2:30 o'clock, under the auspices of the home and education department of the Woman's club, are requested to send their names to Mrs. Russell, phone Main 1555; Mrs. Davis, Main 446, or Mrs. White, Main 1038.

A meeting of the Central and St. Vrain twenties of the Woman's union of the First Congregational church will be held tomorrow afternoon at 3 o'clock with Mrs. F. L. Rouse, 2 West Costilla street. Business of importance will be transacted and the attendance of every member is urgently requested.

The Knock-out Blow.

The blow which knocked out Corbett was a revelation to the prize fighters. From the earliest days of the ring the knock-out blow was aimed for the jaw, the temple or the jugular vein. Stomach punches were thrown in to worry and weary the fighter, but if a scientific man had told one of the old fighters that the most vulnerable spot was the region of the stomach, he'd have laughed at him for an ignoramus. Dr. Pierce is bringing home to the public a parallel fact; that the stomach is the most vulnerable organ out of the prize ring as well as in it. We protect our heads, throats, feet and lungs, but the [illegible] we are utterly indifferent to, until disease finds the solar plexus and knocks us out. Make your stomach sound and strong by the use of Doctor Pierce's Golden Medical Discovery, and you protect yourself in your most vulnerable spot. "Golden Medical Discovery" cures "weak stomach," indigestion, or dyspepsia, torpid liver, bad, thin and impure blood and other diseases of the organs of digestion and nutrition.

The "Golden Medical Discovery" has a specific curative effect upon all mucous surfaces and hence cures catarrh, no matter where located or what stage it may have reached. In Nasal Catarrh it is well to cleanse the passages with Dr. Sage's Catarrh Remedy fluid while using the "Discovery" as a constitutional remedy. Why the "Golden Medical Discovery" cures catarrhal diseases, as of the stomach, bowels, bladder and other pelvic organs will be plain to you if you will read a booklet of extracts from the writings of eminent medical authorities, endorsing its ingredients and explaining their curative properties. It is mailed free on request. Address Dr. R.V. Pierce, Buffalo, N. Y. This booklet gives all the ingredients entering into Dr. Pierce's medicines from which it will be seen that they contain not a drop of alcohol, pure, triple-refined glycerine being used instead.

Dr. Pierce's great thousand-page illustrated Common Sense Medical Adviser will be sent free, paper-bound, for 21 one-cent stamps, or cloth-bound for 31 stamps. Address Dr. Pierce as above.

CONFERENCE BEGINS TODAY

Baptists From All Parts of the State Will Assemble Here. Dr. Francis Chief Speaker.

The first session of the evangelistic conference will be held at the First Baptist church at 2:30 o'clock this afternoon, at which the Rev. James A. Francis, D. D., of New York city, is to be the principal speaker. Dr. Francis is the general evangelist for the American Baptist Home Mission society, and [illegible] conference with pastors in many sections of America. He expresses himself as pleased with the outlook for the conference here.

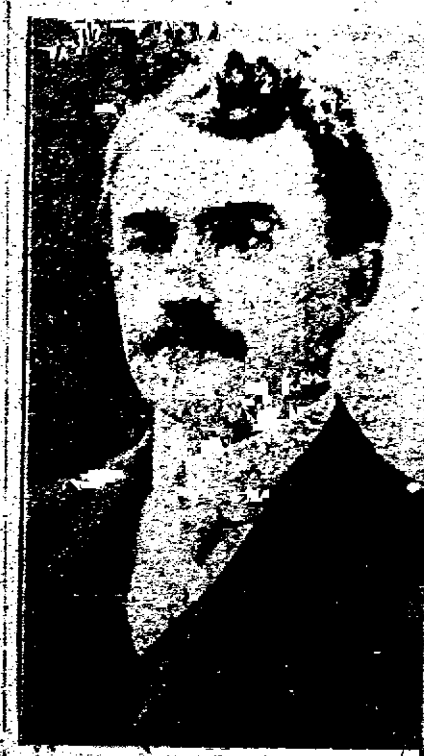

DR. J. A. FRANCIS, D. D.

A large number of pastors from various sections of the state are expected here today, in addition to laymen from Denver, Pueblo, Canon City, Delta and other points. About 50 visitors from outside points will attend the conference.

Following the conference, Dr. Francis will conduct special services at the First Baptist church. All the meetings, including those of the conference, are open to the public.

This morning at 11 o'clock the board of directors of the Colorado Baptist state convention will meet for the transaction of business. This board consists of both laymen and clergymen who have charge of Baptist mission work in Colorado. The ladies of the church will serve luncheon to the members of the board at 1 o'clock.

The conference begins at 2:30 o'clock, the theme being "Pastoral Evangelism." The Rev. Joshua Gravett will lead the devotional service. Beginning at 3:30 o'clock, addresses will be made by the Rev. B. E. Hart, D. D., and the Rev. James A. Francis, D. D. Dr. Francis will preach in the evening, the service starting at 7:45 o'clock.

The theme tomorrow morning will be "Ministerial Efficiency," and in the afternoon, "The Efficient Church." The theme on Friday morning is "A Practical View of the Holy Spirit," and in the afternoon, "The Winning of a Soul."

AN OFFICIAL PLAYWRIGHT

"The successful production at Linz of two plays by the minister of agriculture of Austria, Dr. Ebenhoch, and their equally good reception at the Lustspiel theater at Vienna," says the Fremdenblatt, "are worthy of especial note. There are not many instances in the history of Austria where a minister in office has found time and inclination to cultivate the muses. Dr. Ebenhoch will be remembered in the same class with the Knight Aloys von Tschabuschnigg, who, as minister of justice, wrote poems and good novels, and with Johann Nepomuk Berger, who wrote humorous articles over his own name, and as 'Sternau,' for Saphir's 'Humorist' and Ludwig August Frankl's 'Sonntagsblatter.'"

What the Press Agents Say

SWELL PROGRAM AT FAIRYLAND

Mr. Braden received today from the film manufacturers, four new films that are winners. "A Miser's Punishment" and "French Guard's Bride" compose the first half of the program; "Coal Mining" and "Views of London," with the illustrated song, complete it. "A Miser's Punishment" is an exceptionally good one and will no doubt cause quite a sensation among the theater-goers here. Mr. Braden has installed electric fans, and Fairyland is now the most comfortable playhouse in the city. The new lights installed in front of the theater add wonderfully to the attractiveness of the building, and increasing attendance attests the approval of the patrons of this popular amusement parlor.

MARY MANNERING COMING.

Mary Mannering's engagements in this city are always sources of delight to our theatergoers, no matter in what capacity she may appear, as her coming is always regarded, and justly, too, as one of the dramatic events of the year. Upon this new engagement, which is scheduled at the Opera House for next Tuesday, Miss Mannering will present a new play called "Glorious Betsy," written with her personality in mind by Rida Johnson Young, one of the most successful of junior playwrights, who wrote "Brown of Harvard" and other popular plays. In the play Miss Mannering will depict that striking character of American history, Betsy Patterson, the famous beauty and wit of Baltimore, to whose charms a personage no other than Jerome Bonaparte, the younger brother of Napoleon, the emperor of France, succumbed, which resulted in their marriage. The play all through is an ardent love story, the scenes of which are laid in Virginia, at the Old Georgia Sweet Springs, and later at the Patterson homestead in Baltimore. As has always been her custom since she was elevated to the dignity of starhood, Miss Mannering has surrounded herself with a strong company, in the following well-known players: Messrs. Frank Gilmore, Herbert Carr, William Humphrey, J. Edward Trevor, Clarence Williams, James Dickson, William Balfour, Percy Herbert, Shelley Hull, N. Judels; Misses Helen Macbeth, Maud Turner Gordon, Gertrude Clemens and Irene Kingsland.

LEW DOCKSTADER'S MINSTRELS

Lew Dockstader and his great minstrels will be seen at the Opera House on next Monday evening, and an absolutely all-new show is promised.

As is his invariable rule, Mr. Dockstader is to be seen in an entirely new specialty, which bids fair to overshadow in ludicrous features anything he has ever done. His act is replete with the most up-to-date material, and his shafts of wit find a number of vulnerable targets in the present political and social fads. He has perfected another of his famous moving pictures which have in the past few years caused such favorable comment. This picture is described as a masterpiece of subtle comedy, and one that appeals in an irresistible manner to all classes.

Neil O'Brien, who, by reason of his grotesque negro impersonations, bears off second honors in the show, has devised an entirely new act that is funnier than his famous street car scene. In this act, he will be seen as the waiter in a quick lunch restaurant, and the fun he extracts seems to be endless.

"The Land of Nicotine," or "The Evolution of Tobacco," will be one of the dressy numbers in the entertainment. It deals with the discovery of tobacco and its method of use by various races. As tobacco is a strictly American-born weed, and as its use began in this country, and especially in the south, where it is largely grown, it seems to be a consistent subject to weave into a minstrel performance. The resultant act, which is in several scenes, has appealed to all for its beauty and the quality of its musical numbers.

MISS LA GRANGE GOOD IN CONCERT WORK

Miss Fae La Grange, pianist for Katherine Ridgeway, who will appear at the Opera House, April 30, is strong in her work, according to New England Conservatory of Music, Boston, Mass.: It is with much pleasure that I speak of the concert work done by Miss Fae La Grange in Boston this season. The most characteristic feature of her pianoforte playing is her clear and refined touch, which is both brilliant and musical. Her phrasing is good and her intelligent interpretation shows her to be a good musician with a refined and artistic temperament. This, together with her natural beauty and graceful stage presence, makes her a favorite with her audience at once.—E. Addison Porter.

Where the finest biscuit, cake, hot-breads, crusts or puddings are required *Royal* is indispensable.

ROYAL Baking Powder Absolutely Pure

Not only for rich or fine food or for special times or service. Royal is equally valuable in the preparation of plain, substantial, every-day foods, for all occasions. It makes the food more tasty, nutritious and wholesome.

Read It Through! It Will Pay

5-lb. Tin Granulated Scotch Oatmeal (imported)	65c
5-lb. Package Swan's Down Prepared Cake Flour	30c
2-lb. Can Mexican Beans (chili sauce)	10c
2-lb. Can Royal Hawaiian Grated Pineapple	20c
Snider's Pork and Beans (3 sizes)) 1, 2, 3lb., 10, 15,	20c.
Empson's Steam Cooked Wheat (2½-lb. cans) 3 cans	25c
Empson's Hulled Hominy (2½-lb. cans) 3 cans	25c
Colorado Pumpkin (Kuner's) 2½-lb. can	10c
Batavia (Columbia River Salmon) 1-lb. can	20c
Manitou Ginger Champagne, pints 15c, quarts	20c
Manitou Table Water, pints 10c, quarts	15c
Angelus (Zinfandel Grape Juice) pints 25c, quarts	50c
Angelus (Muscatel Grape Juice) pints 25c, quarts	50c
Fremont (O) Concord Grape Juice, pints 25c, quarts	50c
Walker's Lunch Peaches (sliced) 1-lb. cans	10c
Imported Layer Figs (by the lb)	20c
California Cluster Raisins, per lb	15c
2 lbs. Asparagus (Colorado)	25c
6 Large Cucumbers	25c
Wax or Green String Beans, 2 lbs	25c
6 Large Bunches New Carrots	25c
4 lbs. Extra Fine Colorado Spinach	25c
1 Basket Fancy Florida Tomatoes	05c
1 dozen Bunches New Beets	35c
3 lbs. New Potatoes	25c

O. E. HEMENWAY

Phone 37. 115 S. Tejon St.

Keep the Kitchen Cool

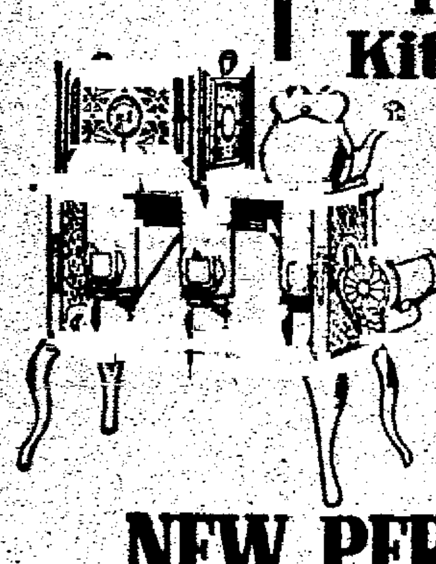

Why swelter over a glowing range in a stuffy kitchen, when a new Perfection Wick Blue Flame Oil Cook-Stove will do the family cooking without raising the temperature enough to be noticeable?

By putting a "New Perfection" in and allowing the range fire to go out, you may make this summer's kitchen work not only bearable, but actually a pleasure. The

NEW PERFECTION Wick Blue Flame Oil Cook Stove

produces an intense heat *under the kettle or in the oven*, but does not radiate heat in all directions as a coal range does—hence is used with comfort on the hottest summer day. Made in three sizes and warranted. If not with your dealer, write our nearest agency.

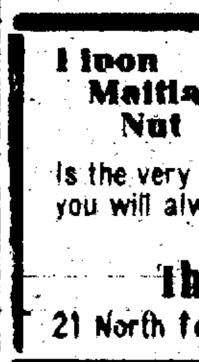

The Rayo Lamp comes as near lamp perfection as it's possible to get. Gives a clear, bright light that reaches the farthest corner of a good sized living-room. Well made throughout of nickeled brass; perfectly safe and very ornamental. Warranted in every particular. If not with your dealer, write our nearest agency.

Continental Oil Company (Incorporated)

Lignon Maitland Nut COAL

Is the very best range coal on the market. If you use it once you will always use it.

Sold only by

The Monument Valley Coal Co.

21 North Tejon. Phones 405 and 481

CASTORIA

For Infants and Children.

The Kind You Have Always Bought

Bears the Signature of Chas. H. Fletcher

THE REED INVESTMENT CO.

Western Investments

Reed Block Colorado Springs, Colorado

J. D. Hawkins, Pres. and [illegible]; J. Q. MacDonald, Vice Pres. [illegible]

UNITED STATES REDUCTION & REFINING CO. [illegible]

Office [illegible]

NewspaperARCHIVE®

COLORADO SPRINGS GAZETTE

THE OLDEST REPUBLICAN DAILY NEWSPAPER IN COLORADO.

PUBLISHED EVERY DAY IN THE YEAR AT THE GAZETTE BUILDING BY THE

COLORADO SPRINGS GAZETTE COMPANY.

CLARENCE P. DODGE - - - - President
CHARLES T. WILDER - - - - Editor
M. A. EGE - - - - Business Manager

Entered at the Colorado Springs postoffice for transmission through the mails as second-class matter.

TELEPHONE MAIN 215.

SUBSCRIPTION RATES:
ONE MONTH—DAILY AND SUNDAY...60c
ONE YEAR—DAILY AND SUNDAY...$7.00
ONE YEAR—SUNDAY ONLY...$2.00
ONE YEAR—WEEKLY...$1.00
Advertising rates on application.

The Gazette is the only newspaper in Colorado Springs that receives the full report of the Associated Press every day of the week.

WEDNESDAY, APRIL 29, 1908.

THE LATEST MESSAGE.

THE President's message number four (or is it number five?) which was read in Congress yesterday, is not exactly in the same class with any of those which have preceded it. In fact, it is an unusual document, which leaves one rather puzzled after a careful perusal.

Briefly summarized, it says that of the measures heretofore recommended, one, the Employers' Liability bill, has become a law, and there is reason to expect that legislation will be enacted concerning child labor in the District, the waterways commission, tariff revision, a currency bill for emergencies and one for a commission of experts; and he would like to see a postal savings bank law. The bulk of the message is devoted to a discussion of the use of injunctions in labor disputes, and the strengthening of the anti-trust law. Suitable measures relating to these, he says, are in danger of not being passed, and he is very anxious about them, and takes two columns of newspaper space to show why in his opinion such measures are necessary.

This part of the message is a sort of popular lecture and exhortation combined. Parts of it read like an "ethical talk," as indeed a great many of Mr. Roosevelt's utterances do. There is nothing of the scorcher about it—he tries to be "more than usual calm." Evidently he did not wish to arouse further opposition by injudicious prodding.

We fear that this latest sermon will hardly have the effect it was meant to have. The President has sent to Congress an unusual number of messages already. It is his constitutional prerogative to send as many as he wishes—one a day if he please—but even when Congressmen agree pretty well with what the President says, they incline to resent frequent advice and admonition from the executive.

We suppose the Democratic papers will say that this message was not meant to have any special effect on Congress, but was written for its effect on the country, especially on the labor vote. In other words, they will probably call it a grandstand play. But we don't believe this will be the general view. Most people will believe that the President really expected, or at least hoped, that he could persuade a majority of Congress of the need of the measures he especially advocates. If a given course of action appears to him good and necessary, he does not see why he should not say so; and if Congress pays no attention to him, he does not see why he should not tell them again.

Perhaps the most important and significant part of the message is that in which it is intimated that agreement has already been reached on a program of constructive legislation in regard to several of the most important topics now before the country, including the tariff and the currency. If, in addition to the regular supply bills, this session prepares the way for sensible tariff revision by appointing an expert commission to report at the next session; if it passes a reasonable emergency currency bill, and provides for a commission of experts to prepare a thorough and comprehensive report on a permanent currency system, and if it provides for a permanent waterways commission, it will have made a remarkably good record, even if it should neglect the dozen or more other things which have been urged upon its attention.

THE YELLOW PEST.

A GOOD many words have been printed in this paper—The Gazette, first and last, about the dandelion. Possibly some readers may be tired of the topic, but they ought not to be half as tired of the discussion as they are of the dandelions, and the discussion is forced upon us by that aggressive and persistent little flower, whether we will or no. In a communication which we print today, Mr. Reasoner, who has had many years' experience fighting this charming little pest, maintains that nothing will eradicate it but eradication. However that may be, the important thing is to have some concert of action in the matter. It does no good for one good citizen to get the dandelions out of his lawn, if his next-door neighbor leaves them in his.

It has been suggested that the Mayor proclaim "a Dandelion Day," when everybody shall be expected to get out on his knees and dig. The experience of several years has shown that great success has attended the observance of a general "cleaning-up day," because it has set a definite time when everybody is expected to get to work and make things tidy. Possibly the establishment of a "dandelion day" would have a similar effect. At any rate, the suggestion is [illegible] worthy of consideration, and we commend it to the Mayor's attention.

In Denver, the city council has tried to meet matters by [illegible] ... [illegible] eventually we believe proved unsuccessfully to provide for the [illegible] of every person who permitted dandelions to go to seed on premises owned or occupied by him. Legislation against weeds may seem ridiculous, but at least it draws the attention of careless owners and tenants to the fact that they are maintaining a nuisance.

In the last analysis, the matter comes down to the public spirit of the individual citizen and his pride in maintaining the beauty of his own premises. If everybody waits for his neighbor, nothing will be [illegible] ... if everybody goes to work and sees that his own premises are free from the pest, the rest will soon be ashamed to be behind the procession, and will join in the good work.

The evangelistic conference now in session here is an important body, and the work it does may prove to be of lasting value. Some of the addresses will be by men of world-wide reputation, and citizens generally, and especially those who are at all interested in evangelical work, will no doubt find profit in attending. The topic in general—we suppose it is the evangelization of the world, and more especially of our part of it—is one that is certainly worthy of the most profound attention. There are old methods that have proved efficacious in the past, and there are new methods yet untried, or tried only in part. Reports from those who have seen these tried should be interesting. Many people think the church is losing its grip, while still the world is growing better. If this is so, then there is something the matter with the church, and some other agency is superseding it as the teacher of morals. It is in the ethical aspect that the church is most interesting to thoughtful men; to the unthinking, it is more apt to present the aspect of a social club. If the ministers can find out how to vitalize it—not that it is dead by any means, but we mean to give it renewed and larger and more intense life—they will perform a great service, not only to the church, but to the world.

The new chapter of the Sons of the American Revolution starts out with promise of success. It will probably contain at least fifty members within a short time. Hitherto there has been only one chapter of the order in the state, and many who were eligible to membership did not join because the meetings were all held in Denver, and it was of no particular benefit to anybody to belong to an organization whose meetings he could not attend. The organization of the chapter here has brought out quite a number of eligible members who would never have joined the Denver chapter. The Women have four chapters of the Daughters of the American Revolution in the state: two in Denver, one here, and one in Pueblo. Perhaps our example may stir up some of the Pueblo men to prove that they, as well as their wives, can boast of revolutionary descent.

It is an interesting and entertaining theory which is suggested in the Associated Press dispatch containing the news of the passage of the appropriation for two battleships. It is intimated that the President's object in urging four ships, and in general his idea in increasing the navy rapidly, is to dictate the naval policy of the world. In connection with Great Britain, probably, according to this theory, he would have Uncle Sam say to the world: "See here, boys, if there's going to be any fighting, me and John proposes to do it; so you other fellows keep still. See?" In that way, the peace of the world would be assured, the other nations could disband their navies, and John and Sam would police the world. There are some correspondents at Washington who ought to make a success if they ever undertake to write avowed fiction.

The Pueblo convention turned out to be quite exciting after all. It is a good sign of interest in politics when so many prominent citizens want a place on the delegation to the national convention.

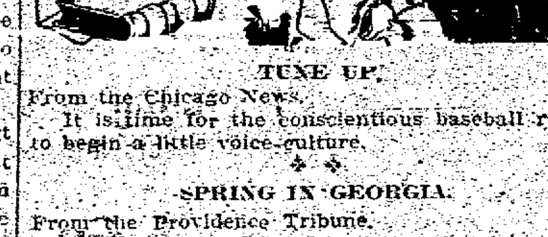

TUNE UP.

From the Chicago News.

It is time for the conscientious baseball rooter to begin a little voice-culture.

SPRING IN GEORGIA.

From the Providence Tribune.

The absence of bock beer and mint juleps has possibly created the impression in Georgia that this is an unusually late spring.

GREAT GOOD IN STORE.

From the New Haven Register.

It is a good sign that we are getting down to first principles; that all physicians of the body and so-called physicians of the soul and the laymen are getting together in the knowledge of some of the simple basic principles of how diseases of the mind and body can best be cured. It is better still that this follows a more general knowledge of some of the simple rules of preventing disease, of keeping the body and mind in health. There's great good coming out of it all.

THE GOVERNOR'S ORDEAL.

From the New York Times.

How many good citizens realize how great the ordeal is to which the governor of a state is submitted after every other legal device has been employed to save the life of a murderer? There is rarely a condemned murderer so lacking in the sympathy of relatives and friends, or emotional strangers, that an appeal in his behalf is not made for executive clemency. The mere fact of a sentence of death generally arouses to action the folks who oppose capital punishment. Many murderers have mothers and sisters eager to make highly emotional appeals for them.

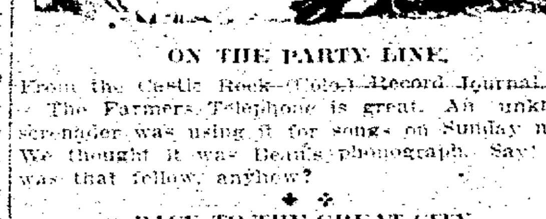

ON THE PARTY LINE.

From the Castle Rock (Colo.) Record Journal.

The Farmers Telephone is great. An unknown serenader was using it for songs on Sunday night. We thought it was Beal's phonograph. Say! who was that fellow, anyhow?

BACK TO THE GREAT CITY.

From the Clinton (Mo.) Eye.

After sojourning for a week in this country, listening to the sighing winds as it swished through the needle-like foliage of the giant firs, sniffed their piny breath and breathing the fresh, pure air, for the bright days are beautiful, we leave these people with their problems. It had been 22 years since we last saw the Andersons and—the Austins, our kinsmen. Their hospitality and fellowship was enjoyed, many incidents and reminiscences of boyhood days were recalled, and while wishing them all the blessings and happiness that life might bring, we swallowed the lump in our throat and bid them good-bye.

We then proceeded to buy a piece of paper from the ticket agent, which we exchanged for a pew on a "smoky wagon," and in company with our big cousin we started out for a little "pleasure excursion," as Samantha says, and a spin to the beach, which [illegible] about 70 miles away.

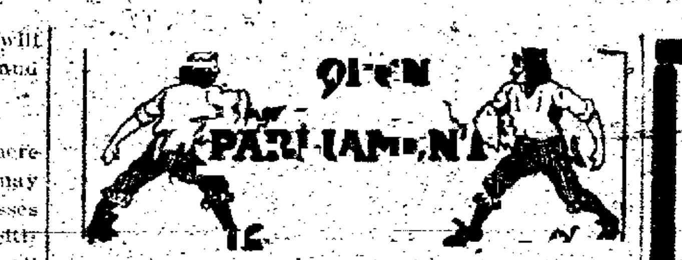

THE RADICAL METHOD.

To the Editor of The Gazette:

I have noticed, with a good deal of interest, the discussion that has taken place during the past two or three years, in regard to the encroachment of the dandelion on the rights of our beautiful lawns and parks.

If I were called upon to give my opinion based on my personal acquaintance with this troublesome weed, I would state that it will take more than newspaper discussion to get rid of this pest.

I first made the acquaintance of the dandelion during the Civil war when I was detailed to dig the roots of this weed, which were browned and used instead of coffee, and as such made a splendid substitute. Later I met the same cause of our local trouble in central Iowa, and then later in Kansas, ever on its way to "Pikes Peak or bust," and now it is here to stay unless the most energetic measures are used for its extermination.

I am clear in my mind that our lawns and parks are doomed unless there is a united effort on the part of our community to wage a relentless war against its encroachment.

Then, the question arises, how shall this be done? I think I have one of the finest lawns in Colorado Springs, but I have kept it so by using the knife on the lawn, destroying dandelion, cutting the root as deep under the surface of the ground as possible.

I have no confidence in any other means of saving our lawns and parks, and trust there may be found some plan by which delinquent property owners may be compelled to co-operate in this matter.

WM. M. REASONER,
929 N. El Paso St.

Colorado Springs, April 22.

THE MATRIMONIAL BUREAU.

To the Editor of The Gazette:

Good for you, progressive Mr. Coughlin! I think your idea of a national and state matrimonial bureau just the thing to solve the divorce question and bring happiness to the thousands of miserable mismated couples. I have long contended that was the only way. Why are not all the marriages of the nobility arranged by interested parties?

Why should we not have matrimonial bureaus, just as we have employment bureaus, to assist the housewife in employing servants? We can not do without them now; they are a convenience and necessity. How much better a third party can mate couples than the individuals themselves, provided they understand reading character and human nature. I do not advocate your propositions because I am a widow, but because the whole country needs it. It will be a godsend. Push it along.

L. W. W.

Colorado Springs, April 27, 1908.

THE MAN AND HIS JOB

By Herbert J. Hapgood

The president of a large manufacturing company in Chicago told me he had been in the brain market for more than two years trying to find an understudy for himself. He wanted a man who could grasp and handle the details of a rather complex manufacturing business, and who could assume executive responsibility in his absence. He had given interviews galore to any number of applicants, recommended by firms and associates—but to no purpose. The right man would not materialize.

"What kind of work would you expect to do should I accept you and leave the choice entirely to yourself?" was the question which this employer compelled every applicant without exception to answer. In nearly every instance the applicant would blunder into the trap by a ludicrous show of overconfidence. Almost every one of them expected to fill the boss's chair at the start and be guided by no one and by nothing except their own sweet genius, for most of them were of the kind who, though they can't help themselves, yet are confident they can run somebody's else business better than their own.

One fine morning in walked a quiet young man and asked me for a job. I had been advertising for an office manager. I saw at a glance that the chap was too light-weight for my requirements, and dismissed him. As he walked out, it occurred to me to try the formula of my Chicago friend on him.

"Suppose I took you," I said, "and left everything with you, where would you start in to work?"

"At the bottom," he said.

"And how?"

"Toward the top!"

"Now, look here. Personally I can not use you, but if you will see this friend of mine in Chicago (I handed him the address) and give him the same answer, you may get a job out there worth easily $7,000 a year to the right man."

Several months later I happened again to be in Chicago, and accidentally met my friend, this employer, on Dearborn street.

"Oh, I have to thank you for sending that man to me," he remarked. "He's the goods, all right."

"What man?" I had no recollection of sending any one.

"Why, that fellow Riggs."

"Riggs?" I must have looked a blank.

"Great Scott, the fellow said you had told him there was probably a job out here for him if he'd answer my questions as well as he answered yours!" I now remembered the man. "And he did. And he got the job. Started right in as file clerk, worked up to head bookkeeper, and cashier, and only last week I put him in charge of the whole shootingmatch under my temporary coaching. He is drawing $5,000 now, and he has only to make good as my understudy for another half year to earn his full $7,000."

Today's Horoscope

Wednesday, April 29, 1908.

The hand that writes will have a kindly guide, And woman's ways good fortune will betide.

Mercury and Venus are in benefic aspect with the 28-day-old moon on this 120th day of the year. The Moon dies this night, having Mercury in eclipse conjunction.

A good day for all woman's ways. Household affairs will prosper. Try new recipes, bake, stew and preserve. Hire maids and order supplies.

A most auspicious day for millinery and dressmaking, and for matching colors or materials.

Write important letters this day. Deal with authors, editors, publishers, lawyers and agents.

A most lucky day for office assistants, particularly females who work with "apparatus," which may be held to signify typewriters, telephone switchboards and mailing machines.

The woman whose birthdate it is will receive strange news from a strange place of which she never heard before.

A fortunate year in business awaits the man with this birthdate today. He is menaced only by a hasty action, by which he may lose a position or, if he is an employer, an employe of value.

The girl born today will be very attractive and marry a wealthy man.

The boy born this day will be not only clever but fortunate, and will rise high [illegible]

Rebuilding Sale Continues

All this week the prices on shoes and Oxfords will remain the same as quoted last week. Note the prices.

NOTHING RESERVED

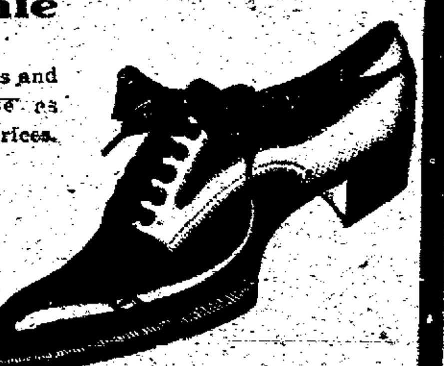

All $6.00 Shoes and Oxfords at ... 5.15
All $5.00 Shoes and Oxfords at ... 4.25
All $4.00 Shoes and Oxfords at ... 3.45
All $3.50 Shoes and Oxfords at ... 2.95
All $3.00 Shoes and Oxfords at ... 2.65
All $2.50 Shoes and Oxfords at ... 2.25

Now Is the Time to Buy—You Will Need Them Soon.

The prices will positively go back to regular after Saturday night. Our Shoes and Oxfords for children are the finest display in the city. All the latest, most beautiful combinations of colors.

WULFF-SULLIVAN FOOT FORM STORE 118 SO. TEJON ST.

All $3.00 kinds at...$2.65
All $2.50 kinds at...$2.15
All $2.00 kinds at...$1.65
All $1.75 kinds at...$1.48
All $1.50 kinds at...$1.20
All $1.25 kinds at...$1.05

Personal Mention

Mrs. Z. H. McClanahan of Ivywild left yesterday for St. Joseph and Topeka.

Dr. W. W. Flora has gone to Battle Mountain, Nevada, to look after his mining interests.

Charles Rufield returned yesterday from a week's stay at Clark's mineral springs in Pueblo.

Neva Fox, daughter of Mr. and Mrs. F. D. Fox, has gone to Los Angeles for the benefit of her health.

Mr. and Mrs. Sherwood Aldrich have returned to Colorado Springs after an extended trip in the east and abroad.

President J. A. Hayes of the First National bank will return next week after a three months' visit at Coronado Beach.

Dave Finkelstein has returned from Denver, where he went for an operation. He is now at his home, 1411 North Nevada avenue.

Miss Ella Immerman, who recently recovered from an operation for appendicitis, left yesterday on a visit to relatives in St. Louis.

To spend six weeks in Europe, Mr. and Mrs. Lewis G. Carpenter of this city sailed yesterday morning from New York on the Kaiser Wilhelm II. of the North German Lloyd line.

Colorado City News

For the first time since the automobile accident in which he was injured, in Denver, John Guretsky was able to be on the street yesterday.

Philip Engle, a Denver socialist, will make a speech at Schmidt's hall, Friday.

James Tracey was out yesterday on crutches for the first time since his foot was burned at the Golden Cycle mill, two weeks ago.

Harvey Wilson sustained a dislocated ankle in falling from a wagon near the Portland dam, Monday afternoon.

A line of confectionary, all prices, at C. M. Sherman's.

W. E. Eckert of Colorado City, who has been east in the interest of a large St. Louis brewing company, is at home for a few days.

George Brosky and Miss Mary Countryman were married at St. Mary's Catholic church Monday evening, the Rev. Father Brinker officiating. They will reside in Colorado City.

A number of social events are on the calendar for the remainder of this week. This evening, the American Order of Protection will give a high five party at the K. of P. hall. Dancing and refreshments will follow cards. The Social club also has a dance on for this evening at Mack's opera house. Tomorrow evening, the choir of St. Mary's church will hold a dance at Mack's opera house.

SHAKE INTO YOUR SHOES

Allen's Foot-Ease, a powder. Relieves painful, smarting, nervous feet and ingrowing nails, and instantly takes the sting out of corns and bunions. It's the greatest comfort discovery of the age. Allen's Foot-Ease makes tight or new shoes feel easy. It is a certain cure for sweating, callous, swollen, tired, aching feet. Try it today. Sold by all Druggists and Shoe Stores. By mail for 25c in stamps. Don't accept any substitute. Trial package FREE. Address Allen S. Olmsted, Le Roy, N. Y.

Manitou News

Harry Douchy has secured a lease in the Cripple Creek district.

Mrs. F. L. Gadske of Milwaukee is visiting her sister, Miss Anna Tesch.

Mrs. William Paulson entertains the P. E. O. society Saturday afternoon.

Mrs. Edward Cavender of Denver is visiting her father, J. D. Turner.

The St. Andrew's guild meets tomorrow afternoon with Mrs. B. W. Bonell.

Mrs. N. Mitchell and daughter, Maggie Mitchell, have taken the L. G. Fellows cottage on Ute avenue for a year.

Many improvements are being made at the Red Mountain camp by the new owner, William Thompson.

The Cliff house has a Raymond-Whitcomb party booked to arrive Friday for several days' stay in this region.

The Ladies' Aid society of the Congregational church will meet with Miss Fellows at the Pittsburg hotel tomorrow afternoon.

Uniforms for the volunteer fire department were ordered at a meeting held in the town hall last night. Chief F. W. McArthur presided at the meeting. Other routine business was transacted.

The infant child of Mr. and Mrs. Arlie N. Nichols of 923 Washington avenue was buried in Fairview cemetery yesterday afternoon. The Rev. Grant Teeters officiated at the funeral services.

The funeral of the infant child of Mr. and Mrs. W. J. Sublett will be held this afternoon from the residence, 202 Gibson street. Interment will be in Fairview cemetery. The Rev. Grant Teeters will officiate.

KNIGHTS OF COLUMBUS
EXCURSION TO CRIPPLE CREEK
SUNDAY, MAY 3.
RATE $2.50.
SPECIAL TRAIN FROM SANTA FE DEPOT, 9 A. M.

SPECIAL SALE,

Today and Thursday, April 29 and 30.

10% off on all Floor Coverings

Axminster Rugs, 27x60 inches, $2.50 each, as long as they last.

M. E. MINIUM

507-507½ Colorado ave., Colorado City.

A Sermon in 11 Words

"Effective printing does not cost any more than the other kind."

Read it again, please—and then remember that you can always get satisfactory results by having your printing done by

THE OUT WEST COMPANY

9-11 East Pikes Peak Avenue

Are you a pipe smoker? Here are some of the high grade

Smoking Tobaccos

which we carry in stock:

The Garrick, 1 2-3 oz. tin...30c
Varsity Mixture, 3 1-3 oz. tin 75c
Three States Mixture, 3 1-3 oz. tin...25c
A. & G. Perique, 1 2-3 tin...25c
Mozel, No. 2, 1 oz. tin...10c
Imperial Cube Cut, 2½ oz. tin...25c
Wills Latakia, 1 2-3 oz. tin...30c
Capstan, 1 2-3 oz. tin...25c
Old Smoke House, 4 oz. tin...50c

The Paris Drug Co.

Phone 872.

Free Delivery.

Trunk Factory

Where trunks are custom made, that's the place to buy the best trunk for the least money.

Repairing and old trunks taken.

W. H. WISE

HELLO 574

16 E. Pikes Peak.

Refrigerators
Lawn Mowers
Ice Cream Freezers
and seasonable goods at lowest prices

The Lowell Meservey Hardware Co.

EUROPE SIXTY TOURS $150 to $1165

All Expenses. Send for Booklet.
THOS. COOK & SON,
245 Broadway, New York.
Travelers' Checks. Baggage Department. Autos shipped.

Bound to Please Dad

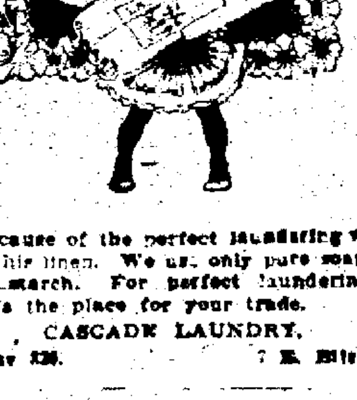

Because of the perfect laundering we give his linen. We use only pure soaps and starch. For perfect laundering, here's the place for your trade.

CASCADE LAUNDRY.

Phone 320. 7 E. Bijou

The Empire VAUDEVILLE

Week of April 27th.

ALLEN—DELMAIN—ALLEN

A new, amusing, original comedy, "A Tin Wedding."

HAMMOND AND FORRESTER

Sketch Artists.

3—BROADWAY GIRLS—3

New Picture Song.

New Motion Pictures.

Admission [illegible]

NewspaperARCHIVE®

OUR

2. B. D. B. S.

There are men who, in spite of tradition, cling to the double-breasted sack. For just such men we have designed the clever two-button double-breasted sack.

While it is a 2 B. D. B. S. it is lined according to the most authoritative fashion, with slightly rounded half-peaked lapels and extremely long roll, and is a well appointed garment for the full, thin gentlemen.

A complete showing of requisites for summer wear, many new creations in cravats, handkerchiefs and hose to match.

POPULAR PRICES PREVAIL.

Newsom & Holmes

108 E. Pike's Peak Ave.

HARTSEL TO BE DEVELOPED

Town on Colorado Midland Will Be Made Into Health and Recreation Resort.

The natural advantages of Hartsel, about 65 miles west of this city, on the Colorado Midland railroad, as a health and recreation resort, will be developed by Denver and Park county men, who yesterday filed articles of incorporation with the secretary of state for the Hartsel Springs Development company. The capitalization of the company is $500,000, and the incorporators are James D. Husted, Claude W. Fairchild and Roy M. Forbes.

Hartsel has admittedly one of the finest natural hot springs in the state, if not in the west, and numerous sufferers from rheumatism and similar afflictions have secured relief from the waters at that place. The town has never been improved with a view to accommodations for health and pleasure seekers, and its projected development is expected to meet with great success.

ACACIA HOTEL.

European plan. Also daily table d'hote luncheon at 50 cents and dinner at $1. Music every evening from 6:30 to 8:30.

QUALITY SELLS EXPORTS, the largest selling 5c Cigar in the west.

As one lamp lights another, nor grows less,
So nobleness enkindleth nobleness.
—James Russell Lowell.

You Can Save Money by purchasing your TRUNKS AND SUIT CASES from THE HEMENWAY CARRIAGE CO. 31 S. Cascade.

Johnny took a tablet,
The family doctor gave,
And now he's got a larger one
Upon his little grave.

If he had taken ORDERLIES,
Poor Johnny's family said,
"Our darling boy might still be here,
But now, Boo Hoo! he's dead."

Orderlies

are the best tonic cathartic for the bowels on the market, mild yet effective. A few of them will eliminate the necessity of taking physic. Ask for a free box at

The Robinson Drug Co.

PHONE 4.

COLD THREATENS FRUIT AGAIN

Danger Point Not Yet Passed. Weather Man Predicts Rising Temperature Today.

With freezing weather throughout the state last night, the danger point for the Colorado fruit crop is not yet passed, although it is expected that within the next 24 hours it will be definitely known whether it survived the late frosts. Predictions are for fair weather today, and fair and warmer tomorrow, indicating that the cold snap has passed.

The snow storm that arrived yesterday morning brought with it a drop in temperature, but it may be the saving of the crop. If enough fell in the fruit districts to protect the young buds, the snow itself may prove the safeguard against freezing. In all the fruit districts smudge fires were kept burning throughout the night, as the weather bureau sent out warnings of a freeze early in the day.

In Colorado Springs yesterday the thermometer varied between 30 and 56 degrees, registering 32 at 6 o'clock. It became colder during the night, and early this morning the temperature was considerably lower than necessary to freeze the blossoms which escaped Saturday's freeze.

ONE DOLLAR PER MONTH

we press one suit every week. Hunter, 129 N. Tejon. Phone 1364.

TAPESTRY SALE

Gobelin tapestries by famous French artist from the collection of an importer. Must be sold at once. Can be seen at room 205 Acacia hotel.

FOUR COUPLES TO WED

Cupid Has Busy Day Among Colorado Springs People.

Cupid was busy in and around Colorado Springs yesterday. Cecil E. Smith and Margaret Nostrand, both of Ellinwood, Kan., were married by the Rev. S. W. Griffin, pastor of the Second Presbyterian church, yesterday afternoon, and a marriage license was granted by the county clerk to Boyd K. Seavey and Maude W. Pearsons, both of Colorado City.

Philip Stafford of Colorado Springs, and Ethel E. Maxville of East Pike, Ky., secured a marriage license in Denver, and Charles E. Berg of Rawlins, Wyo., and Mrs. Mary A. Routt of this city, were granted a license in Cheyenne, Wyo.

The Debeco Remedies

are topnotchers in pharmaceutical manipulation, are money-back preparations, sold and guaranteed by

Reid-Moore Drug Co.

Cor. Tejon and Kiowa. Phone 119.
The temperate drug store.

The Leader

We will place on sale today

Socks for Cold Feet

2 pair for 25c

They are the wonder of the age.
COME AND SEE THEM.

The Leader

108 E. Cucharas St.

PIANO TUNING

Work guaranteed.

[illegible] KNIGHT-CAMPBELL MUSIC CO.

[illegible] N. Tejon [illegible]

GET NECESSARY SIGNATURES

Property Owners Will Present Paving Petition to City Council Monday Night.

Colorado Springs will have its first paving district in the near future, as outlined in The Gazette several days ago. At the regular meeting of the City Council next Monday night, a petition of owners of a majority of the property in the proposed section will present a petition to have created a paving district therein, and the Council will act accordingly.

The proposed district is on South Tejon street between Huerfano and Vermijo streets, and on Cucharas street between Nevada and Cascade avenues. John A. Hinchbaugh, owner of the Spaulding and Alamo hotels, the county commissioners and several of the other large property holders are strongly in favor of paving, and a majority of them, it is understood, have already signed the petition for the creation of the district. Although the Council is most favorable to paving, especially in the business part of Colorado Springs, its course is arbitrarily fixed by law, and the aldermen are compelled to create a paving district on petition of the owners of the majority of the property in that district.

We cut the freight on household goods. Colo. Springs Transfer Co.

VISITING NURSES HERE TODAY

Will Be Entertained Tonight by Local Association.

In honor of the delegates to the annual convention of the Nurses Associated alumnae of the United States, meeting this year in San Francisco, a reception will be given by the Nurses Registry association of Colorado Springs, from 8 to 10 o'clock tonight, at the home of Mr. and Mrs. William Lennox, 1001 North Nevada avenue. The committee of arrangements consists of Mrs. Clara Matten Balkam, chairman; Miss Winifred E. Lott, Miss Alice Harris, Miss Emma Margeson, Miss Woodhull and Miss Clara Swingle.

The visitors, numbering about 50, will arrive in this city at 10:40 o'clock this morning and leave at the same hour tomorrow morning. While here the party will register at the Acacia.

Antlers Turkish Baths, 24 East Bijou, for colds, la grippe or rheumatism.

NEWS OF THE LOCAL COURTS

Mrs. Dora Berry obeyed the order of Judge Robert Kerr of the juvenile court yesterday morning and produced her daughter, Nellie, in court at 9:30 o'clock, according to her promise the day before. Sheriff G. P. Grimes accompanied the girl to the State Industrial school at Morrison, where she is to be held until her majority, unless previously released by the school authorities.

Frank Plum, alias C. G. McDonald, who was arrested here Saturday on a charge of beating a board bill and also for trying to pass a forged check, was yesterday transferred from the city to the county jail. His father has wired to Chief of Police W. S. Reynolds to the effect that he will pay all debts incurred by his son, and young Plum will probably be released on the arrival of the money.

A default judgment in favor of the plaintiff company was entered by Judge Robert Kerr in the county court yesterday, in the case of the Rocky Mountain Gem company vs. H. W. Wyman.

An answer was filed by the defendant companies in the district court yesterday, in the case of J. M. Hawkins vs. the Princess Alice Gold Mining company and the Princess Alice Consolidated Gold Mining company.

HOTEL DENTON THE PRIDE OF SALIDA

"Mine Host" C. C. Denton of Salida advises that his new hostelry, The Denton Hotel, is now ready to receive guests. The hotel itself is a well-planned, lighted and ventilated building, the owners of which have expended $8,000.00 in the past few months on repairs and improvements, until it is thoroughly modernized and in first-class condition. The bedrooms, 65 in number, are handsomely furnished and decorated, and the dining room is complete in every detail. The new kitchen, which, as Mr. Denton expressed it, "the center of my operations," is a marvel of neatness and order. A bus has been put on by the hotel management for the accommodation of the guests to and from the depot. When in Salida don't fail to call at the new hotel. Mr. Denton will welcome you and see that you receive every attention.

AN APPEAL FOR FUNDS

Modern Woodmen Want $75,000 for Sanitarium by June.

In an effort to secure a fund of $75,000 for the Modern Woodmen sanitarium by the time of the head camp meeting in Peoria in June, the Modern Woodman, the official paper of the order, contains in its May number an appeal for additional subscriptions. The total fund in the hands of Treasurer [illegible] is now $50,409.

Appropriate memorial services are to be observed by all camps of the order on Sunday, June 6, in accordance with a proclamation just issued by Head Consul A. R. Talbot. Colorado Springs and Colorado City camps will announce programs for the services within a short time.

WEDDING IS POSTPONED

Wellesley-Palmer Marriage Will Not Take Place Till Fall.

The wedding of Miss Marjorie Palmer, daughter of General William J. Palmer, and Captain Wellesley of the British army, which was to take place in June, will probably not be celebrated until fall.

It is understood that Captain Wellesley, who is in Egypt in behalf of the British government, can not come to the United States until some time this fall. The exact date of the wedding has not been announced.

WILL PUT IN METAL POLES

Electric and Street Car Companies Now Discussing Expense to Be Borne by Each.

Mayor D. N. Heizer and the city officials are still in consultation with the Colorado Springs Electric company and the Colorado Springs and Interurban Railway company with regard to the illumination of the business section of the city this summer. The electric and street car companies are discussing the question of expense to be borne by each in the erection of the metal poles. The metal poles alone will cost about $30 each, and the electric company wants the city to pay for these, and also for the lamps. According to the Mayor, the question of the relative expense will probably be settled in the near future.

It is hoped to have the lights in place by June, and work on the improvements will be started as soon as possible.

Money talks. Men make money selling Exports, and men save money by smoking them. They contain so much good value—the same all the time.

TO TOUR EAST IN AUTO

J. F. Burns and Family and Miss Clements Plan Long Trip.

Mr. and Mrs. James F. Burns and two children, together with their maids and nurse, will leave for New York shortly, where they will be joined later by Miss Irene Clements, also of this city. The entire party will then tour the New England states in Mr. Burns' new six-cylinder automobile, which seats seven passengers. The machine has already been shipped east preparatory to the tour.

Redfern Whalebone Corsets

Model 24

High bust, but dipping under the arm for attaining freedom of movement. This model suits the average long-waist form, giving to perfection the rounded waist with the desired length of back and hip slope.

The bust section is especially designed to encase the bust easily and smoothly, showing no lines through the thinnest and most snug-fitting gown.

Model 24 is made of imported Coutille or Batiste of very fine weave, richly trimmed with laces and washable ribbons.

Boned with Selected Arctic Whalebone of the purest quality. SECURITY Rubber Button Hose Supporters attached.

Redfern 24. Price........$5.00

Miss McCauley, corset specialist, will give free fittings all this week.

High-Class Tailored Suits Specially Priced at $25 and $35

With every indication of an increasing demand for these suits, we have decided to continue this sale another week. Many [illegible] models sold last week have been replaced by others of [illegible] so that the lines are now practically as complete as when the sale started. All sizes, in light, medium and dark effects in a variety of very desirable fabrics in both lines. The season's best $30 and $35 values for $25; the biggest $45 [illegible] offered at this season of the year. Regular $40 and $47.50 values at $35. Something you'll like in these lines. We please the most critical patrons. Remember the prices.

Wilbur's

EXCHANGE TO VISIT DENVER

Colorado Springs Real Estate Men Receive Invitation From Capital City Organization.

The Colorado Springs Real Estate exchange has received an invitation from President E. R. Ross of the Denver exchange to visit the capital city, and will go there in a body as the guests of the Denverites.

Some time will be taken in perfecting plans for the occasion, and the date has not been set. Almost the entire membership of the local organization will be represented. The Colorado Springs men will charter a special train and will be given a lunch, and probably a banquet by their hosts. A visit over the entire city will be a feature of the entertainment.

WILL BREAK GROUND TODAY

Springs Federal Building Site Has Been Surveyed.

Ground for the federal building will be broken this afternoon. The survey of the site, which was begun yesterday under the direction of City Engineer R. H. Ashworth, will be completed this morning, and Contractor G. E. Schaaf will begin the plowing of the ground as soon as it is finished. It is expected that two or three weeks will be required to complete the excavating.

Lee Ullery, superintendent of construction of public buildings, will reach Colorado Springs next Monday, and will have charge of the work here. He comes from St. Joseph, Mo., where he has been supervising repairs on the federal building.

"Another Cup Please"

That's what the hostess hears when she serves good coffee. There is no beverage quite so popular as coffee. It is not only appetizing but is also invigorating. Our

Mexican Brand of 35c Coffee

is a good coffee. It is roasted properly, blended properly, weighed properly. Now, if it is cooked properly, it cannot be surpassed. Try it.

Dern Tea & Coffee Co.
29 South Tejon St.
Phone 575.

Coffee Served Every Saturday Afternoon.

Pure, Fresh Butter

Does your butter taste right? If not try some of ours. We make it fresh daily and deliver it with your regular orders.

[illegible] PHONE 442

PLACE

Your confidence in, and your [illegible] the Pantatorium [illegible]
We're cleaning and [illegible] of all kinds for the best [illegible] people in Colorado Springs, and right to have your [illegible] for [illegible]
We claim we do the best work of the kind in the city. May we have the opportunity to prove our claim to you?
THE PANTATORIUM
Dry Cleaning and Pressing Co.
[illegible] E. Bijou. [illegible]

THE GAZETTE IS DELIVERED EVERY DAY IN THE YEAR FOR 60 CENTS A MONTH.

Wednesday and Thursday

SPECIALS

Pears Toilet Soap, cake........11c
Cuticura Toilet Soap, cake......19c
25c, 9-in. Hard Rubber Combs 19c

Colgate's 25c tooth powder and our 25c tooth brush, both for........29c
Colgate's 25c tooth powder and our 25c tooth brush, both for........35c
35c to 50c coral cut crystal and turquoise necklaces for..19c
$1.00 quality fine pearl necklaces, on sale at........69c
Dennison's best quality, fast colored decorated crepe paper napkins, doz........5c

Jewelry Novelties ½ Price

Several trays of jewelry, odd lots and broken lines, including Lace Pins, Shirt Waist Pin Sets, Belt Buckles, Barettes, Mounted Back Combs, Chatelaine Pins, etc., at half the regular marked prices.

Robert's Renowned Scissors

R. J. Robert's Scissors are recognized the world over as being the very best made. We sell Robert's scissors in several different grades and sizes, including their famous "Razor Brand" scissors.

Robert's 60c, 3-inch blade Scissors for....45c
Robert's 75c, 3¾ inch blade Scissors for....59c

New Belt Pins and Belt Buckles

We are showing all the new things in Belt Pins and Belt Buckles, made from the new art metals in gold, verdi, oxidized and copper colorings; with and without stone settings in etched, cut out and embossed effects. Each piece bears the manufacturer's imprint, which is an assurance of good quality and superior workmanship—the styles are like those shown in the exclusive shops, in the more expensive hand-wrought work, prices range from 65c to 1.00

Sterling Silver Souvenir Spoons, 25c

Latest novelties in Sterling Silver Souvenir Spoons in following patterns, Mining, Teddy Bear, Good Luck, Indian and Burro handles with either Burro or Summit of Pike's Peak and the words "Colorado Springs" stamped in gold lined bowl. Regular 35c kind, here for 25c.

Stamping Done — HIBBARDS — Buttons Made

ANNUAL House Furnishing Sale of Dressers! Chiffoniers! Washstands!!

Every variety of style in various woods.
Solid Ooak Dressers, with plate mirrors, at..........$10.75 up
Solid Oak Chiffoniers, 5 drawers, at..............$8.25, etc.
Wash Stands, solid oak, $5. Fancy styles at clearance prices.
Fine Dressing Tables at sacrifice prices.

Real Bargains in Dining Suites!

All grades of Tables, Buffets, China Closets and Dining Chairs at uniform low prices.

Clearance Sale of Go Carts

All Sample Carts at cut prices. A $7.50 Cart at $4.50, etc.

The FRED S. TUCKER FURNITURE CO. 106-108 N. TEJON ST. COLORADO SPRINGS

THE HASSELL IRON WORKS CO.
IRON AND BRASS CASTINGS
MACHINERY
STRUCTURAL AND ORNAMENTAL IRON
COLORADO SPRINGS, COLORADO.

SUPERIOR SERVICE

That's the Answer

To the inquiry regarding the deserved popularity of the ROCK ISLAND LINES with the traveling public. If you are going anywhere, east, north or south, begin your trip right via the ONLY DIRECT LINE EAST from Colorado Springs. Rates low as the lowest and no extra charge on our limited trains.

Tickets and sleeper reservations through to destination at our City Ticket Office, No. 2 Pikes Peak Ave.

Rock Island

GAZETTE DELIVERED DAILY FOR ONLY TWO CENTS PER DAY

NewspaperARCHIVE® NewspaperARCHIVE®

$10,000 worth of New Spring Goods Must Be Sold This Week

We must have more room. We are crowded in every department. New goods are coming in every day. We haven't room to open them. If you want to save from 20 to 50 per cent on Clothing, Shoes and Furnishing Goods, see us this week.

All our new Spring Clothing (Men's or Boys') in the best Hart, Schaffner & Marx, Rogers, Peet & Co., Kuppenheimers, or Kohn Bros. makes.

20% OFF

1,000 pairs new Trousers Dutchess, Paragon, Sweet, Orr & Co.—this week

20% OFF

SPECIAL—One lot Men's Suits Worth from $27.50 to $30.00 Only 125 Suits left All medium weights from our Fall and Winter Line. This week

$15.95

SPECIAL—Another cut, 150 of our best make, $22.50 and $25.00 Suits, blacks and blues included. This week

$13.65

SPECIAL 200 Suits from our Winter stock, worth $16.50, $18.00 and $20.00 All sizes, all good styles and colors

$9.95

28 Men's and Young Men's small size Suits, 33, 34, 35 and 36 sizes only; no larger, worth up to $15.00. This week

$5.95

16 small sizes in Men's and Young Men's Topcoats, worth $10.00 and $12.00; sizes only 33 to 36, no larger.

$2.95

500 pairs of Men's, Women's, Boys' and Children's Shoes in small lots and broken lots at 60c to 75c on the Dollar.

Big values in every department this week. We must have room.

Robbins ON THE CORNER

Nicely Furnished Office

In Mining Exchange Building for original rent; party going away. Also 7-room newly furnished house, close in, very modern.

Phone Main 2356.

SHIPPERS ARE ACTIVE

Large Number of Operators Send Out Carload Lots.

Special to The Gazette.

CRIPPLE CREEK, April 28.—Among a few of the mines or leases which shipped out carload lots today were: D. O. Darnell from the Bonanza King on Gold hill; two cars from the old reliable Gold King mine located on Tenderfoot and owned by Lennox and Giddings; Jack Sharpe from the Abe Lincoln; Smith and Altman from the Howard shaft of the Mary McKinney on Gold hill; the Western Investment company consigned two cars from the Specimen claim on Bull hill and J. O. A. Carper from the War Eagle on Bull hill.

CATARRH

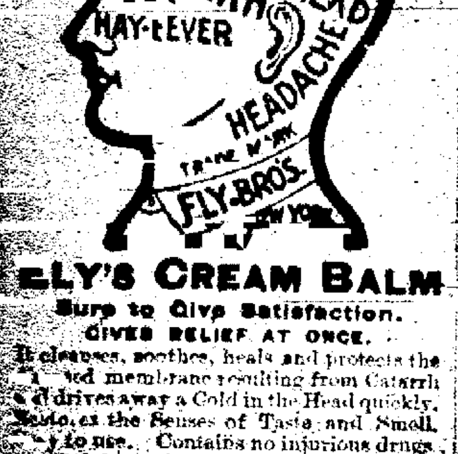

ELY'S CREAM BALM

Sure to Give Satisfaction.

GIVES RELIEF AT ONCE.

It cleanses, soothes, heals and protects the diseased membrane resulting from Catarrh and drives away a Cold in the Head quickly. Restores the Senses of Taste and Smell. Easy to use. Contains no injurious drugs. Applied into the nostrils and absorbed. Large Size, 50 cents at Druggists or by mail. Liquid Cream Balm for use in atomizers, 75 cents.

ELY BROTHERS, 56 Warren St., New York.

BEE HIVE OF INDUSTRY

MANY NEW STRIKES MADE ON GOLD HILL.

Lessee Rankin Has Ore Running $360 in Gold, and Other Operators Have Good Showing.

Special to The Gazette.

CRIPPLE CREEK, April 28.—Gold Hill is a bee hive of mining industry these days, and a large part of it is being conducted through the Good Will and other tunnels, with the result that a large tonnage is being maintained and now and again strikes of considerable importance are made.

The latest strike reported from this section of the camp is that of Lessee Rankin, who is operating on the west end of the Gold King claim of the Progress company. Beginning in the Good Will tunnel, Mr. Rankin drove a crosscut for a distance of about 250 feet, where he cut a vein. He immediately started to sink a winze, which is shallow, and yesterday he secured average assay values on a small vein that went eighteen ounces or $360 in gold to the ton. He is now saving ore and expects to be able to get out a small trial or test shipment within the course of a couple of weeks.

George Choteas and W. Morrison, two colored men who are working on the Ellen McGregor No. 2 vein, through the Good Will tunnel are saving ore from a vein which is better than two feet wide and from which they are securing ore that will probably ship between $25 and $30 in gold to the ton. These men have a good showing and considerable stoping ground, and ought to be able to make a nice sum from the ore now in sight.

Thompson and Kirk operating on Ellen McGregor territory as well as on a portion of the Queen claim of the Ben Hur company, have found ore in two places and are saving it preparatory to making shipments. The assays secured by these lessees indicate that they have ore that will likely give returns in carload lots of about two ounces.

Clough and Klutz, who have a lease on the Little King claim of the Ben Hur company, have uncovered a small streak from a shaft only 70 feet deep. This ore will run by careful sorting about $30. Drifting on the vein is now in progress and ore is being saved, which will be shipped out within the course of a few days.

WORK TAILINGS DUMP

Lessees on Rosebud Mill Property Make Good Money.

Special to The Gazette.

CRIPPLE CREEK, April 28.—Norris and Wright a few weeks ago secured a lease on the tailings dump of the old Rosebud mill, which was destroyed by fire some 10 or 12 years ago. They have just made their initial shipment of about 10 tons and they believe that they will secure values of from $25 to $35 in gold to the ton. There is quite a good-sized dump at this place, and they will undoubtedly be able to make a neat little sum of money as the result of their work. It is expected that the average values of the ore will be less than the initial shipment, running, perhaps about $18 to $22.

COLORADO SPRINGS STOCK QUOTATIONS

MINES.

	Bid.	Ask.
Acacia	06	06¾
C. C. Con.	03½	03¾
C. K. & N.	05¾	10
Dante	09	09½
Dr. Jack Pot	07	07¼
Elkton	53½	54
Fanny Rawlings	13	14
Findley	22	25
Gold Dollar	06	07
Gold Sovereign	03¾	03½
Index	009	..
Isabella	31	31½
Jack Pot	06	..
Lexington	01⅛	..
Mary Cashen	..	02½
Mary McKinney	28	32
Mollie Gibson	01	08
Moon Anchor	01⅛	01¼
Old Gold	02⅞	03
Pharmacist	03¼	03½
Portland	1.02	1.05
Prince Albert	01⅞	..
Vindicator	78	80
Work	11	11½

UNLISTED.

	Bid.	Ask.
Jennie Sample	03	04
Jerry Johnson	05	08
U. G. M.	01	01⅞

PROSPECTS.

	Bid.	Ask.
Agnes	..	02
Banner	01⅛	01½
Blue Bell	02	..
Bob Lee	..	01
Buckhorn	0075	01¼
C. C. & M.	01	01⅜
C. & C. C.	..	02
Des Moines	..	01
Gould	01½	02¼
Ida May	..	03
Keystone	01	..
Little Jessie	..	0075
Little Nell	03⅛	04
Little Puck	0085	01¼
Mary Nevins	01⅛	..
Mt. Beauty	04	05
National	..	01½
New Haven	..	02
Pilgrim	01	02
Raven	..	01¼
Republic	0065	0085
Requa S.	02⅛	01¼
Rose Maud	01⅛	..
Rose Nicol	07	..
St. Thomas	009	..

MISCELLANEOUS.

	Bid.	Ask.
Blanche	004	..
Colo. G. C.	..	005
Fauntleroy	009	..
Favorite	0015	..
Flower of West	004	0055
Gold Hill	001	..
Grace	..	006
Kitty	..	006
[illegible]	03	05
Matoa	01¼	..
Mariposa	..	01
Marquette	0015	003
Missouri	..	07
Nellie V.	0045	006
Pointer	003	007
Progress	..	01¼
Tenderfoot	..	005
Volcano	002	0025

SEPARATE SALES.

MINES—Dante, 2,000 at 9, 1,000 at 9; Elkton, 2,500 at 53½, 2,000 at 53¾, 500 at 53¾; El Paso, 1,000 at 33½; Gold Sovereign, 1,000 at 3⅞; Isabella, 3,000 at 31, 100 at 31½; Old Gold, 1,000 at 2⅞; Portland, 1,000 at 102½, 50 at 103; Work, 1,000 at 11½.

OPENS HIGH; DECLINES

WHEAT BRISK ON START, BUT CLOSES WEAK.

Prices Down at Liverpool and Primary Receipts Are Small Compared With Year Ago.

CHICAGO, April 28.—The early wheat market was strong because of cold weather in the southwest. Later prices declined, but, aside from lower figures at Liverpool, there was little in the news of the day to encourage sellers. Primary receipts were small compared with last year, and the world's visible supply decreased 4,000,000 bushels. The market closed weak and near the lowest point. July opened unchanged to ¼ lower, at 88⅞ to 89¼, advanced to 89 and then declined to 88⅝. The close was at 88⅝. Clearances of wheat and flour were equal to 92,200 bushels. Primary receipts were 233,000 bushels, against 394,000 bushels on the same day last year. Minneapolis, Duluth and Chicago reported receipts of 360 cars, against 121 last week and 375 one year ago.

Corn was firm early in the day. Later prices weakened. The close was weak. July opened a shade to ⅛@¼ higher, at 62⅞ to 63¼, advanced to 63¼ and then declined to 62⅝@⅞. The close was at 62⅞. Local receipts were 305 cars, with 26 of contract grade.

Oats were steady all day. July opened unchanged, at 45½, sold up to 45½ and closed at 45¼. Local receipts were 252 cars.

The provisions market was quiet, but prices were firm because of a 5 to 10c advance in the price of live hogs. At the close July pork was up 7½@10c, at $13.25@13.27½; lard was up 7½, at $8.27½@8.30; ribs, 5c higher, at $7.10.

Wheat—				
May	97	96⅝	96⅞	96⅞
July	88⅞	89	88⅝	88⅝
Sept.	84⅞	85⅞	83⅞	83⅞
Corn—				
May	66⅞	67¼	66	66¼
July	62⅞	63¼	62⅞	62⅞
Sept.	61¼	61⅜	61⅛	61¼
Oats—				
May	52⅞	53⅜	52⅞	53⅜
July	45½	45½	45¼	45¼
Sept.	36⅞	37⅜	36⅞	36⅞
Pork—				
May	12.92	12.97	12.90	12.92
July	13.22	13.30	13.22	13.25
Sept.	13.60	13.62	13.55	13.57

THE END OF THE WORLD should it come tomorrow, would find fully 1-3 of the people suffering with rheumatism of either slight or serious nature. Nobody need suffer with rheumatism, for Ballard's Snow Liniment drives away the trouble, relieves the pain instantly and leaves the user as well and supple as a two year old. Sold by all dealers.

SHIPS GOOD ORE FROM LEASE

Beacon Hill Development Company Has Splendid Showing on Gold Dollar.

Special to The Gazette.

CRIPPLE CREEK, April 28.—The Beacon Hill Development company operating on the Gold Dollar holdings on the east slope of Beacon hill today consigned a car of ore to the Standard plant of the United States Reduction and Refining company at Colorado City.

The Beacon Hill Development company only a few weeks ago finished doing considerable development work in the way of sinking a shaft to greater depth and also driving a lateral around the Zoe fraction to get at ore which had been exposed from the Zoe. The ore is reported to be giving values around $3 in gold to the ton. Beginning shortly this company will probably maintain its former tonnage, which was from 15 to 20 cars of ore per month. This is one of the best leases now being operated on the east slope of Beacon hill.

ITCHING ECZEMA FIFTY-FIVE YEARS

Suffered Torments from Birth—Boils Formed as Big as Walnuts—In Frightful Condition and Could Hardly Work—Tried All Kinds of Remedies to No Avail—At Last

WHOLLY CURED IN 8 MONTHS BY CUTICURA

"I had an itching, tormenting eczema ever since I came into the world, and I am now a man fifty-five years old. I tried all kinds of medicines I heard of, but found no relief. I was truly in a frightful condition. At last my blood was so bad that I broke out all over with red and white boils, which kept growing until they were as big as walnuts, causing great pain and misery. I thought they would take the skin off my whole body, but I kept from scratching as well as I could. I was so run down that I could hardly do my work. Mr. Nelson R. Burnett recommended the use of Cuticura Remedies, telling me he was confident they would benefit and, in time, cure me. I used the Cuticura Soap, Ointment, Resolvent, and Pills for about eight months, and I can truthfully say I am cured. I cordially recommend Cuticura Remedies to all who are afflicted the same as I was, believing that, if they will use them according to directions, they will find them all they are represented to be. Any one doubting the truth of the above can write to Mr. Burnett, who will cheerfully vouch for my statements.

"Hale Bordwell, R. F. D. 3, Cedar Corners, Tipton, Ia., Aug. 17, 1907."

"I cheerfully endorse the above testimonial. It is the truth. I know Mr. Bordwell and know the condition he was in. He never tires of praising the Cuticura Remedies.

"Nelson R. Burnett, Tipton, Ia."

Gentle anointings with Cuticura, the great Skin Cure, preceded by warm baths with Cuticura Soap, followed in the severer forms, with mild doses of Cuticura Resolvent Pills, afford instant relief, permit rest and sleep, and point to a speedy cure of torturing, disfiguring, itching, burning, and scaly humors, eczemas, rashes, and inflammations, from infancy to age.

Cuticura Soap (25c.) to Cleanse the Skin, Cuticura Ointment (50c.) to Heal the Skin, and Cuticura Resolvent (50c.), (or in the form of Chocolate Coated Pills, 25c. per vial of 60) to Purify the Blood. Sold throughout the world. Potter Drug & Chem. Corp., Sole Props., Boston, Mass. Mailed Free, Cuticura Book on Skin Diseases.

STRENGTH IS MANIFEST

STOCKS HIGHER THAN SINCE LAST OCTOBER.

Buoyant Feeling Is Widespread and Outlook for Future Is Excellent.

NEW YORK, April 28.—The stock market today gave a striking demonstration of strength and expanded substantially in volume. The figures of the aggregate sales do not fully bear out the appearance of extreme animation in the market, which was due to great activity in several selected stocks. These were, at the same time, the most conspicuously strong stocks in the market, and were carried up to prices not touched since some time before the financial crisis of last October. Union Pacific was the conspicuous leader of the movement, and its price has recovered more in proportion than any other stock in the list. Sales also were the largest since the [illegible] period in October.

Today's movement carried with that stock in close sympathy other members of the transcontinental group, in which conditions resemble most clearly those of Union Pacific. St. Paul was especially prominent, but the Hill stocks also got the full benefit of the sympathetic effect. The movement was spotty and uneven, some prominent stocks coming tardily into the movement and some failing to respond at all. In the former class were the metal industrials.

The advance showed every evidence of skillful and resourceful leadership, and the conviction was general amongst the rank and file of operators that it had the favor and support of the great powers in the banking, railroad and financial world. News developments continue mixed in character, abundant money resources on the one hand and continued depression in industry and commerce on the other. The aggressive advance in prices of railroad stocks, in the face of insistent complaints of railroad officials of contracted earnings and government restrictions which hamper efforts for recovery makes an impressive contrast and suggests a motive of policy designed apparently to assuage hostility.

Of more immediate effect was the belief that support had been secured for the coming Union Pacific bond issue with large foreign participation. A special argument in the case of St. Paul was the supposition that parts of the capital's Pacific extension would begin earning something in a short time. Northern Pacific was especially strengthened by the removal of old speculative rumors of an intended large extra distribution of profits. The issuance of calls by the secretary of the treasury for the return of $15,000,000 of government's deposits by the banks, an installment of $20,000,000 payable on or before May 8, met all expectation long held in the financial district and caused not a ripple beyond some early decline in foreign exchange rates, which were later recovered for the most part.

The figures of the United States Steel quarterly report were not available before the stock exchange session closed, but the earnings conformed closely to estimates current for several days past.

Bonds were irregular. Total sales, par value, $4,540,000. United States bonds were unchanged on call.

Am. Cotton Oil	29	29	27	27
Am. Woolen	20½	21	20½	21
Am. Sugar	128	129	127½	127¾
Am. Locomotive	47	47½	46⅞	46⅞
Am. Smelter	70⅝	72¼	70⅝	71½
Am. Smelt. pfd.	96	96½	96	96½
Am. C. Fdry.	34⅜	34⅞	34⅜	34½
Atchison	79½	81	79½	79⅞
Atchison pfd.	89	89¾	89	89¾
Anaconda	38½	39½	38	38¾
Am. Copper	59½	61⅞	59½	60¼
B. R. Transit	48	48⅜	47½	47½
Bal. & Ohio	85⅞	86¼	85⅞	85½
C., M. & St. P.	126⅝	129¼	126¼	127⅞
C. & N. W.	150½	152⅛	150¼	151⅞
C., R. I. & Pac.	15⅞	16⅛	15⅞	16
C., R. I. & P. pfd.	31⅛	32½	31⅛	32⅞
Ches. & Ohio	34	34⅝	34	34
Canadian Pac.	155⅝	155¾	155⅝	156⅝
Colo. Southern	32	32⅞	31⅜	31⅜
C. F. & I.	24¼	25¼	24¼	24¼
C. & G. W.	5¼	5¼	5	5
D. & R. G.	21	21	21	21
Distillers Sec.	33⅝	33¾	32⅝	33⅝
Erie	18⅝	19	18¼	19
Erie 1st pfd.	34	34⅞	34	34¼
Great North. pfd.	126⅝	129⅞	126⅝	127⅞
Gen. Electric	134	134½	133½	133½
Greene Cananea	8¼	8¼	8⅛	8¼
Illinois Central	130	133	129⅞	132½
L. & N.	104	105	104	104½
M. K. & T.	26	26¾	25⅞	26
M. K. & T. pfd.	58⅜	58½	58½	58½
Manhattan	130	134¾	130	134¾
Mex. Central	15⅛	15⅞	14½	15⅞
Missouri Pac.	47¾	47½	45¼	46½
National Lead	57⅞	58⅝	57	58
N. Y. Central	100⅞	101⅞	100⅝	100⅞
N. & W.	65½	65¾	65⅝	65¾
N. Y. Con. Gas	118½	120	118½	120¼
N. Y., O. & W.	34	34½	34	34⅛
Northern Pac.	130⅞	134½	130¾	132⅞
People's Gas	91¼	92¾	91¼	92
Pressed Steel Car	[illegible]	[illegible]	[illegible]	[illegible]
P. S. Car Co.	29	30	29	29⅝
Reading	109¼	110⅞	109¼	109⅞
R. I. & Steel	17⅞	18⅛	17⅞	18
R. I. & S. pfd.	68½	68¾	68	68
Southern Ry.	15⅛	15⅞	15	15½
Southern Pac.	77½	79⅞	77⅛	78⅞
Texas Pac.	19	19¼	18⅞	18⅞
Union Pac.	135¾	138½	135⅞	137
U. S. Rubber	21	21¼	20⅞	21½
U. S. Steel	35⅞	37	35⅞	36½
U. S. Steel pfd.	100⅝	101½	100⅝	101
Utah Copper	30⅞	31	30¾	30½
Va.-Car. Chem.	21½	21½	21	21
Wabash pfd.	19⅝	19¾	19	19
Western Union	52¼	52¼	51⅞	51⅞

Money closed, offered at 2 per cent.

Total sales, 1,193,950.

SAN FRANCISCO MINING STOCKS

Quotations Furnished by Wm. A. Otis & Company.

COMSTOCK.

	Bid.	Ask.
Ophir	2.47½	2.50
Mexican	1.30	1.32½
Gould & Curry	09	10
Con. Va.	32	45
Savage	25	..
Hale & Norcross	29	33
Yellow Jacket	55	..
Belcher	20	21
Confidence	40	..
Sierra Nevada	41	..
Exchequer	20	..
Union	36	37

TONOPAH.

	Bid.	Ask.
Tonopah Nevada	8.05	8.12½
Montana Tonopah	1.90	1.92½
Tonopah Extension	1.30	1.32½
MacNamara	30	..
Midway	60	61
Tonopah Belmont	1.15	1.17½
Tonopah North Star	11	12
Ohio Tonopah	..	01
West End Cons.	45	..
Rescue	09	10
Tonopah & California	02	..
Golden Anchor	03	04
Jim Butler	30	32
Cash Boy	..	01
Home	..	03
Monarch Pitts. Eten	..	03

TONOPAH—Continued.

	Bid.	Ask.
Montana Midway Eten	..	02
Golden Crown	..	05

GOLDFIELD.

	Bid.	Ask.
Sandstorm	36	37
Col. Mt.	..	25
Jumbo Et.	22	..
Vernal	05	..
Pennsylvania	..	02
Kendall	22	..
Booth	20	..
Blue Bull	12	13
Adams	05	..
Silver Pick	20	21
May Queen	07	..
Nevada Boy	03	..
Black Butte Et.	02	03
Blue Bell	07	08
Dixie	01	02
Hibernia	05	..
St. Ives	35	..
Conqueror	04	..
Black Rock	01	02
Lone Star	08	09
G. Wonder	..	02
Oro	11	12
G. Wonder	..	02
Oro	11	12
Sandstorm Ext.	..	06
Kendall Ext.	..	01
Mayne	02	03
Atlanta	24	25
Great Bend	49	50
Empire	03	..
Red Top Ext.	14	15
Florence	4.00	4.02½

GOLDFIELD—Continued.

	Bid.	Ask.
D'field B. B. Cons.	16	17
Goldfield Daisy	1.42½	..
Comb. Fraction	65	..
Great Bend Et.	..	08
Milltown	05	..
B. B. Bonanza	..	03
Kewanas	36	37
Esmeralda	..	02
Crackerjack	08	09
Frances Mohawk	15	..
Red Hills	24	25
Mohawk Et.	03	04
Lou Dillon	..	01
Yellow Tiger	11	..
Grandma	07	..
S. P. Ext.	..	06
Yellow Rose	..	02
Goldfield Cons.	5.70	..
D'field Triangle	06	07

BULLFROG.

	Bid.	Ask.
Original	02	03
Bullfrog Mining	04	05
Mont. Bullfrog	04	..
National Bank	08	10
L. Harris	..	01
Amethyst	07	09
Gold Bar	20	21
Bonnie Clare	..	17
Mayflower Cons.	10	11
Montgy. Sho. Ext.	02	03
Golden Sceptre	03	05
Montgy. Mt.	13	14
Homestake Cons.	30	..
Nugget	..	02
Tramp Cons.	21	..
Victor	..	02

MANHATTAN.

	Bid.	Ask.
Manh. Cons.	11	12
Manh. Mining Co.	02	..
Gold Wedge	..	02
Seyler-Humphrey	02	..
Dexter	05	06
Little Joe	..	02
Crescent	..	02
Combination	..	01
Mustang	06	08
Cow Boy	..	03
Orig. Manh.	02	..
Broncho	02	03
Pine Nut	..	03
Stray Dog	..	05
Yellow Horse	..	02
Indian Camp	..	02

OTHER DISTRICTS.

	Bid.	Ask.
Fairview Eagle	35	36
Nevada Hills	..	2.40
Pittsburg Silver Peak	1.10	1.12½
Eagle's Nest	..	14

WOOL MARKET.

ST. LOUIS, April 28.—Wool quiet; territory and western mediums, 18@19½; fine mediums, 15@17; fine, 12@15.

METAL MARKET.

NEW YORK, April 28.—Lead firm, $4.00@4.05; lake copper easy, 12⅜@13; silver, [illegible].

Fulton Folding Carts

Priced here at

$7.00

This is the original Fulton Cart which has taken and held the lead for lasting qualities, appearance and value. The size when folded is shown in the accompanying cut. This store is headquarters for Folding Carts. We offer this one at $7.00, and await your inspection and approval of the value. Call and examine this model.

All Go-Cart styles made are here. Everything from our special $2.50 folding model to the most elegant English perambulator.

RUGS READY FOR THE FLOOR

We are selling now more rugs than ever. This season marks an exceptional movement in rug selling here inasmuch as the stock shown represents more variety of choice than ever before presented in Colorado Springs. The saving such large buying means is readily apparent, if you will make comparison. We show all the regular sizes as well as extra large sizes. These are not carried elsewhere priced so low. Place orders now for your Spring needs in

Carpets, Rugs and Linoleums

Now is the time to buy Coco Door Mats. All sizes and grades here.

Fairley Bros. & Fairley

"Colorado Springs' Home Furnishers." 23 South Tejon Street.

Only 1 More Day

To Avail Yourself of the

Rio Grande

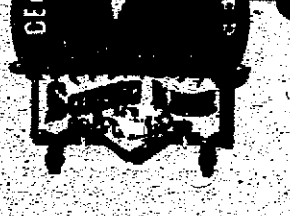

$30.00

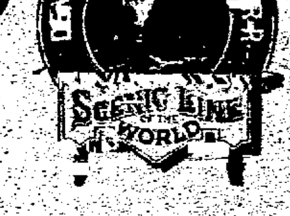

COLONIST RATE TO Pacific Coast Points

Through Sleepers and Diners.

Reservations and Information 16 N. Tejon St.

FOLEY'S HONEY AND TAR

Cures Coughs, Colds, Croup, La Grippe, Asthma, Throat and Lung Troubles. Prevents Pneumonia and Consumption.

SOLD BY ALL DRUGGISTS.

THE ORIGINAL LAXATIVE HONEY and TAR in the YELLOW PACKAGE

NewspaperARCHIVE® NewspaperARCHIVE®

Gazette Want Ad. Rates

5 Cents a Line Per Day
25 Cents a Line Per Week
$1.00 a Line Per Month

Guaranteed Lost Ads No Results; No Pay

Just Telephone 215

If you haven't access to a 'phone, leave your ad. at any of the following branch offices and it will receive prompt attention:

WARNER AND MILLER, 1012 Colorado Ave., Phone Chestnut 28.
BISSELL-MACY DRUG CO., Cor. S. Tejon and Vermijo, Phone Main 187.
SEVENTH ST. PHARMACY, 1504 Colorado Ave. Phone West 93.
C. M. SHERMAN, 421 Colorado Ave., Colorado City. Phone West 33.
MUSICK'S PHARMACY, 119 E. Fontanero. Phone Main 177.
EMBREE'S DRUG STORE, Woodland Park.
PAUL GOERKE AND SON, Manitou. Next to Postoffice. Phone Cedar 73.
CLAUDE RHINEHEART, Fountain, Colo. With Houston Lumber Co.

Gazette Want Ads. Results

KANSAS CITY GRAIN AND PRODUCE MARKET.

KANSAS CITY, April 28.—Wheat unchanged. May, 96¾; July, 89¾; Sept., 77; cash, No. 2, hard, 96@1.00; No. 3, 93@99; No. 2, red, 98@1.00; No. 3, 96@98.

Corn unchanged. May, 60; July, 58; Sept., 56¼; cash, No. 2, mixed, 62¾@63; No. 3, 62¼@62½; No. 2, white, 62@; No. 3, 62@62½.

Oats unchanged. No. 2, white, 48@49½; No. 2, mixed, 46½@47½.

Rye, 74@78.

Hay steady on good hay. Choice timothy, $11.50@12.00; choice prairie, 9.00@9.50.

Butter weak; creamery, 25; packing stock, 11½.

Eggs firm; fresh extras, 15; current receipts, 13½.

Receipts wheat, 47 cars.

WAR WITH JAPAN

could not possibly make so many cripples as rheumatism does every year. And yet there is no reason why this disease should cripple anyone, if all sufferers will rub the affected parts night and morning with Ballard's Snow Liniment. Cures all aches and pains. Sold by all dealers.

EASTERN LIVESTOCK MARKETS

CHICAGO, April 28.—Cattle—Receipts about 2,000; market easy. Beeves, $4.50@7.15; Texans, $4.40@5.50; westerners, $4.60@6.50; stockers and feeders, $3.50@5.65; cows and heifers, $2.40@6.10; calves, $4.50@6.25.

Hogs—Receipts about 10,000; market 5 to 10 higher. Lights, $5.15@5.40; mixed, $5.15@5.65; heavy, $5.10@5.62½; roughs, $5.10@5.30; good to choice heavy, $5.30@5.62½; pigs, $4.50@5.00; bulk of sales, $5.50@5.60.

Sheep—Receipts about 14,000; market easy. Natives, $4.50@6.75; western, $4.75@6.40; yearlings, $6.50@7.00; lambs, $6.00@7.90; western, $6.00@7.90.

KANSAS CITY, April 28.—Cattle—Receipts 10,000, including 300 southerns; market steady to 10 lower. Native steers, $5.25@7.00; southern steers, $4.50@6.25; southern cows, $2.75@4.75; native cows and heifers, $3.00@6.50; stockers and feeders, $3.50@5.50; bulls, $3.50@5.50; calves, $4.00@6.25; western steers, $5.00@6.50; western cows, $3.50@5.25.

Hogs—Receipts 14,000; market 5 to 10 higher. Bulk of sales, $5.30@5.45; heavy, $5.40@5.50; packers and butchers, $5.30@5.50; light, $5.20@5.40; pigs, $4.00@4.40.

Sheep—Receipts 10,000; market weak. Muttons, $5.00@6.25; lambs, $6.00@7.35; range wethers, $4.75@6.25; [illegible] ewes, $4.00@6.15.

WANTED MALE HELP.

WANTED— All persons suffering with rheumatism, gout, deformities of the spine or limbs, neurasthenia, obesity, asthma, sciatica, bronchial catarrh, affections of the knee joint, liver, stomach and intestinal catarrh, lumbago, chronic constipation, influenza, contracted scars, etc., to know that all these disorders are successfully treated at the Electro Thermatorium, 121 S. Tejon St., Phone Main 1425. Consultation free.

CORPORATION wants local manager; must be hustler; salary $150; bank references required or no attention will be paid application. Address American Discount System, 511 Commonwealth Building, Denver, Colorado.

WANTED—A first-class logger to take contract for mountain logging. None but first-class logger need apply. The Newton Sawmill.

WANTED—First-class brick mason to exchange work for lots. The Hastings-Allen Realty and Building Co., 110 N. Tejon.

WANTED—Union carpenters to exchange work for lots. The Hastings-Allen Realty Co., 110 N. Tejon.

COMMON labor wanted in exchange for Mdse. C. E. Maddocks, 21½ East Pike's Peak Ave.

WANTED—Carpenter work in exchange for Mdse. Maddocks, 21½ Pikes Peak.

BEST help furnished free. Orders filled promptly. National Agency, 30 S. Tejon.

WANTED—First-class vest and pant maker. None other need apply. Haugen.

AUTOMOBILES.

WANTED—In Colorado Springs, a good, live representative for "Lambert" runabouts. They sell at $875 each. Havens Motor Car Co., 1618-22 Wazee St., Denver, Colo. Phone Main 2178.

INSURANCE.

INSURE your property with H. A. Scurr, Agt. Best companies and lowest rates. See him before insuring. 30 S. Tejon.

STORAGE AND TRANSFER.

OUR MOTTO—"Keep moving." If your home isn't pleasant, leave it. Phone 100. Smith's Storage & Transfer Co.

DRESSMAKING

SHIRT WAIST suits, $5 to $12; Princess gowns, $15 to $18; coat suits, $15 to $25; tailored [illegible] 24 E. Willamette.

CHIROPODY.

CORNS, bunions, ingrown nails cured; no pain. Mrs. McWayne, DeGraff Bldg., 208.

NOTARY PUBLIC.

H. A. SCURR, notary public; legal papers of all kinds drawn; abstracts examined. 30 S. Tejon.

WANTED FEMALE HELP.

KEISTER'S LADIES' TAILORING COLLEGE, 323 E. KIOWA STREET. A school of instruction in dresscutting, dressmaking and ladies' tailoring. Special course for ladies who desire to make their own gowns.

WANTED—First-class cook; must be economical and tidy; steady position. Salary, $60.00 per month, no other but first class need apply. References required. Adress F-181 Gazette.

WOMAN cooks, $25 to $30; general girls, $20 to $25; 2nd girls, $25; boarding house waitress, $25; chambermaid for family, $25; seamstress. National Agency, 30 S. Tejon.

WANTED—Chambermaid; must be willing to go to the country for the summer months. Call between 10 and 12 mornings. 1131 North Cascade avenue.

WANTED—Thoroughly experienced nurse for year-old child. References required. Apply room 18, Out West building, 10 to 12:30 a. m.

ARE you too thin? go to the Electro-Thermatorium and take body building. 121 S. Tejon St. Phone Main 1425. Consultation free.

WANTED—A strong experienced girl as laundress and chambermaid; references required. Apply Mrs. Hager, 1308 N. Cascade Ave.

WANTED—Cook and second girl (white). Must do laundry work. Apply 1615 North Nevada, phone 146.

WANTED—A girl for general housework, with references. Mrs. Davidson, 1511 Wood Ave.

WANTED—An apprentice at Mrs. Anna Bethman's Hair Dressing Parlors. 27 E. Kiowa St.

GIRL for general housework. Call 605 Colo. Ave., Colo. City, upstairs.

WANTED — Experienced chambermaid. Apply Acacia Hotel office.

WANTED—Good cook and second girl at 432 N. Nevada.

WANTED—Cook at Mrs. Dickerman's, 814 N. Tejon St.

WANTED—At once, good cook; references. 1225 Wood avenue.

WANTED—Girl to help on coats. C. E. Maddocks, 21½ Pikes Peak Ave.

WANTED—Girl for general housework. 1320 North Nevada.

WANTED—Experienced makers in millinery department, Wilbur's.

WANTED—Chambermaid at once. Call at 215 N. Cascade.

WANTED—Experienced waitress. Phone 1981.

WANTED—Girl for general housework. 1632 North Weber.

WANTED—Chambermaid at Elk Hotel.

WANTED SITUATIONS.

GOOD healthy man, experienced bookkeeper, wants position bookkeeping or any kind of office work. New York references. Address F-182 Gazette office.

REFINED educated Englishman; cheerful; interesting; would care for invalid, read to or render any service. Address F-152, Gazette.

WANTED—Position as companion or governess. Music a specialty. Address F-170, Gazette.

COLORED girl wants to do general housework or cook. 321 E. Huerfano.

EXPERIENCED woman cook wants good place. 509 W. Pike's Peak.

WANTED—By colored woman, position as cook. 322 South Conejos.

BOARD AND ROOMS.

WANTED—Two or three roomers and boarders; private home; good home cooking; one-half block from car line. 235 N. El Paso street.

THE WESTOVER, 314 N. Cascade. Mrs. E. E. Baty, Phone 746. Rooms single or en suite.

THE MARLOWE, 25 W. Bijou. Rooms, sleeping porches, table board; reasonable rates. Phone 1580.

ROOMS, board, cabins, tenting parties boarded. Rocky Crags Ranch, Lytle, Colo.

LARGE, pleasant rooms; home cooking; transients accommodated. Mrs. Parkinson, 115 North Weber.

ROOMS and board; table board. Miss Cora Lutz, 15 N. Wahsatch.

ROOMS and board; table board. Mrs. [illegible] 112 North Nevada.

WANTED BOARD AND ROOMS.

WANTED—Room by young lady employed; close in; with or without board. Address F-165, Gazette.

WANTED TO RENT ROOMS.

YOUNG lady wants room permanently; state terms and full particulars. F-135, Gazette.

LARGE, well-lighted furnished room wanted. Address Engineer, 326 Hagerman Bldg.

TO RENT UNFUR. HOUSES.

5-ROOM house and barn, big yard. 328 Midland, $7.00. Inquire at Myers', 29 East Huerfano.

NICE 5-room; modern, north end. Owner, J. J. Mitchell, Exchange Bank Bldg. Call 12 to 2.

3 ROOMS; bath; second floor; reasonable. Apply cottage, rear 221 E. Cucharas.

5-ROOM house; modern. 2-room cottage, furnished. 915 N. Corona.

6 ROOMS, modern but heat; close in. 407 East St. Vrain St.

THREE-ROOM house for rent, on North 16th, with yard. Inquire 25 W. Bijou.

TO RENT—FURNISHED HOUSES

5-ROOM modern apartment, sleeping porches. Apply mornings at Room 6 The Colchester, corner St. Vrain and Tejon. Phone Main 1047.

FINE modern brick residence, southern exposure, delightful porches, to adults of responsibility; piano. 534 E. Platte.

FIVE-ROOM modern house for rent after May 15; piano, horse and buggy. [illegible] E. Platte.

NICELY furnished cottage; close in; lights; bath. Call mornings. 221 N. Corona.

FURNISHED, 9 rooms, large yard, fine view, rent moderate. 1927 Wood Ave.

FOR RENT—5 rooms, furnished. Call after 4 p. m. E. C. Harper, 620 S. Tejon.

7-ROOM house; newly furnished; close in. Phone 2258. 11 W. View Place.

SIX-ROOM house and bath, modern in every particular. 1716 Wood Ave.

SIX-ROOM modern house, with piano, 225 East Yampa. Phone 1829.

5-ROOM house for rent, furnished. 225 S. Wahsatch.

TENT cottages. Inquire 1006 Cheyenne road.

TO RENT—FURNISHED ROOMS.

THE ST. CHARLES

117½ South Tejon street, nearly opposite Alamo, newly furnished, strictly modern rooms, with city steam heat; rates from $2.50 up. Transients.

FOR RENT—A nice sleeping room in modern private home, for sleeping purposes only. Apply mornings at 516 N. Cascade.

FURNISHED rooms for light housekeeping, and sleeping porches. 620 E. Boulder. Phone Main 1215.

VERY desirable housekeeping rooms; modern; reasonable; close in. 417 N. Corona street.

VERY desirable rooms at 216 N. Cascade Ave., one on second floor; has sleeping porch.

LARGE front room; modern house; close to Stratton park and Canons; on car line. 1621 Cheyenne Boulevard.

PLEASANT rooms, housekeeping; small room, cheap. Phone Red 72. 529 N. Nevada.

WELL-FURNISHED south front room. Inquire at the Mountain View House, 1320 Washington Ave.

NEWLY furnished rooms, modern, $1.50 to $2.50 week. Phone Red 53. 415 N. Nevada.

TWO-ROOM cabin, furnished for light housekeeping, to desirable party. 723 N. Tejon.

2 OR 3 strictly modern housekeeping rooms. 223 N. Wahsatch. Phone Black 291.

FOR RENT—2 rooms, unfurnished; also 2 rooms, furnished for housekeeping; cheap and clean. 218 W. Platte.

2 AND 3-room, nicely furnished apartments for housekeeping. 421 E. Huerfano.

ELEGANT rooms; strictly modern; finely located; sleeping porch. 6 Boulder Crescent.

NICELY furnished rooms; one room for light housekeeping. 1204 N. Weber.

FOR RENT—Two newly furnished rooms. 222 E. Uintah St.

TWO front rooms, modern. 313 N. Nevada.

FURNISRED rooms for housekeeping; also house tent. 331 East Willamette.

FOR RENT—Three well-furnished housekeeping rooms at 609 N. Wasatch Ave.

FURNISHED rooms, sunny, strictly modern, cheap. 218 East Pikes Peak Ave.

THREE rooms; modern; housekeeping. 527 North Tejon.

2 OR 4 furnished rooms for housekeeping; modern; private toilet. 721 North Nevada Ave.

NICELY furnished rooms. Special prices to permanent people. 325 E. Bijou.

ROOMS, housekeeping or otherwise. 216 N. Nevada.

OSTEOPATHY

DR. C. S. KLEIN, graduate under founder of Osteopathy. Advanced courses under eminent specialists in diseases of women and children. 8 years' practice. Expert diagnostician. Treatments specific and directed towards removal of cause of disease. Our record of cases treated shows eighty-five per cent cured and ninety-five per cent benefited. 406-7 Colorado Bldg. Phone Main 1370. Residence, 515 North Cascade. Phone Main 2463. Lady assistant.

DR. G. W. PAULY and wife, graduates Still's college, Kirksville, Mo., 20-2 DeGraff Bldg., 115 N. Tejon. Phone Red 1272. Best equipped office. Best of service. Residence, 1211 N. Weber. Phone Main 956. We believe that the cause of the disease must be removed in order to obtain a perfect cure. Come in and we will show you to your satisfaction what has caused your trouble.

DR. E. E. CONWAY, graduate Still college; specialist in women's diseases and nervous troubles; oldest established; most reliable. Phone Red 1382. El Paso Bank [illegible]

DR. JOHN W. McNEIL and Dr. M. J. Stockton, graduates under founder of Osteopathy. Rooms 4-6-6 Chamber of Commerce, 2½ N. Tejon. Phone Main 1[illegible]

DR. J. DAVID GLOVER: Still graduate; had post course under eminent specialists. Best office; most efficient service. Main [illegible] 122 West Kiowa St.

DR. E. L. Mumma, medical and osteopathic physician. Hagerman Bldg.; phones, office, 1354; residence, [illegible]

DR. M. D[illegible] [illegible]

DANIEL HEWITT, President. B. C. JEWETT, Sec'y and Treas.

THE
INTERSTATE INVESTMENT & REALTY CO.
122½ Pikes Peak Avenue

General Real Estate Brokers, Exchanges, Rentals, Insurance.
CUCHARAS VALLEY LANDS A SPECIALTY.

FOR SALE. REAL ESTATE.

FOR SALE

10 rooms, modern, close in, fine location for boarding and rooming house, a bargain, $8,000; one-half cash, balance terms. Two 4-room houses, east side; close in, $1,100 each; $25 down and $15 per month. A fine home, close in, 8 rooms, fully modern, $5,000; easy terms.

M'CREERY & FYFFE

Real Estate, Loans and Insurance. 116 E. Pike's Peak Ave. Phone 137.

For Rent Furnished

5-room house; 2 sleeping porches; also 11-room house, S. Cascade Ave.
Money to loan. Lowest rates.
Insurance written in first-class companies.

M. KENNEDY,
112 E. KIOWA.

HOUSES for rent.
Houses for sale or exchange.
Ranches for sale or exchange.
Money to loan.
List your property with us.
ORRIS & LONG,
No. 40 Bank Building.

FOR SALE—Three houses of four and five room each to be moved. All kinds of second-hand lumber for sale. Cheapest on the market. Corner of Cascade avenue and Boulder street. Phone Main 1298.

FOR SALE—5-room, modern house, on full lot, choice location, sleeping porch, hot water heat, etc. Easy terms if desired. Price reduced. 1229 N. Tejon.

FOR SALE—Two vacant lots; well located; on car line; in one of the popular additions to Colo. Springs; cheap. Address 1700, Gazette.

FOR SALE—5-room house; modern except heat. See owner, 129 E. Uintah.

FARMS, homes, stores and relinquishments. Mullaney & Phillips, Midland Block.

FOR SALE—4-room cottage, furnished; modern except heat. 835 East Cache la Poudre.

5-ROOM modern cottage; close in; north; $2,500. F-157, Gazette.

WANTED MISCELLANEOUS

WANTED RAGS

Wanted—Clean rags. Colorado Springs Gazette pressroom.

CEMENT WALKS.

Try the Guaranty Paving company. Capital, $15,000. References, all the banks. W. G. Budd, 1512 Colorado Ave. Phone White 223. P. A. Hullgreen, 741 N. Walnut. Phone Red 1752.

LACE curtains washed by hand and stretched on the latest improved stretcher; work guaranteed. Call 315 S. Cascade.

LAWN mowers ground on Pat. grinder. Called for and delivered. Stratton's, 110 E. Huerfano.

WANTED—Painting, calsomining, furniture repainted, varnished. Address F-156, Gazette.

HIGH price paid, ladies and gents, left-off clothes, shoes. Phone 656. 5 W. Huerfano.

WANTED—To borrow from one to five thousand dollars. [illegible]

WANTED—To borrow $200, good security. Address F-183 Gazette.

CASH paid for men's clothing. Write or call 13½ E. Huerfano St.

MONEY TO LOAN.

DO YOU NEED MONEY?
You can get it of
THE STAR LOAN CO.

We are leaders in loans without assignment, mortgages or publicity. Easy payments and liberal discount if paid before due. Room 25, First Nat'l Bank Bldg. Phone 578.

WEEKLY PAYMENT LOAN CO.

We loan money to anyone having a permanent position, on their notes, without assignments or publication, at low rates and very easy payments.

Amt. of Loan.	Monthly,	Semi-Mo.	Weekly
$50 repay	$17.35	$8.50	$3.10
$20 repay	7.40	3.70	1.85
$10 repay	3.70	1.85	.90

All business strictly confidential.

CHATTEL LOANS.

On easy weekly or monthly payments at much lower rates than you can get elsewhere. Room 302 Colorado Bldg. Phone Main 1312.

MONEY to loan on irrigated lands or town property at lowest rates. Any amount. No delay.

Insurance written in companies of undisputed financial standing.

W. W. WILLIAMSON,
Tel. Main 470. 27 North Tejon St.

WANTED TO LOAN—$2,000 on good real estate security; lowest rates; will loan $1,000 if desired. Call mornings, 9 o'clock. NORTON INVESTMENT CO. Suite 26-27, Midland Block.

MONEY-TO-LOAN on any personal property; big and short loans a specialty, at M. K. Myers' licensed loan office, 29 E. Huerfano St.

$1,500 TO loan on real estate. Mutual Realty Co., 20 Midland block.

MONEY on any good security; low rates. 3 Postoffice Building.

$5 TO $500 on furniture, pianos, horses, cattle; lowest rate. 25 Bank Bldg.

CLEANING AND PRESSING.

DON'T throw them away, even if your clothes are soiled and out of shape. We can clean, press and repair them in short notice. Phone 522. Panatorium, 17 East Bijou.

AUCTIONS AND AUCTIONEERS.

D. A. DIBB, AUCTIONEER, OFFICE, 22 N. TEJON ST.

LOST.

LOST—Thursday, 236, pair gold spectacles in case, between North El Paso and Garfield school. Reward for return Gazette office.

LOST—Between Caledonian hall and Lauterman's jewelry store or 210 N. Tejon, a Victor sound box. Return to Lauterman's, 121 N. Tejon St.; reward.

LOST—Between corner Weber and St. Vrain and 507 S. Sierra Madre, two pieces carpet. Reward for information at this office.

LOST—$10 bill, on Pikes Peak Ave., between Tejon and Santa Fe depot. Reward for return to 516 E. Pikes Peak Ave.

LOST—Gentleman's pocketbook, containing $30 in bills. Liberal reward at Gazette office.

LOST—Lady's gold watch; Pike medal on leather fob. Return to Gazette office and receive reward.

LOST—Round onyx pin, gold leaf in center and pearl setting. Reward for return to Gazette office.

LOST—12 size gold watch, hunting case, leather fob, with brass horseshoe pendant. Reward at Gazette.

LOST—Monday, two keys on chain fastened to purse. Please return to Gazette.

LOST—Locket and chain, initials J. T. on locket. Reward at Gazette office.

LOST—Book containing school census. Reward at Gazette office.

OPEN work gold bracelet, 5 pink quartz settings. Sunday, on Tejon or Huerfano street. Reward at Gazette office.

LOST—On Weber street, between Platte and Dale, a beauty pin with two clover leaves and three sapphires. Leave at Gazette office.

LOST—In Stratton park, lady's black morocco purse with name, "Mrs. J. W. Cowell," in gilt; containing about $9.50, one $5 and one dollar bills and silver. Return to Gazette and get reward.

LOST—Rose gold lorgnette, between Acacia hotel and Stratton Park, April 26. Reward for return to Gazette.

LOST—From Hagerman hall, April 22, at 7 p. m., bicycle number 391563; name Hudson. Return to 225 E. Kiowa St.

LOST—B. C. P. class pin, '09. Blue and white colors. Finder please return to Gazette. Reward.

LOST—Gold watch, with green enamel back, near Pikes Peak, on Tejon. Reward if returned to Gazette.

LOST—Small round door, 6 inches diameter; brass handle; from automobile. Reward at Gazette office.

PAIR glasses, between Pikes Peak Ave. and S. Wahsatch; bifocal lenses; chain and pin attached. Reward at Gazette.

LOST—Paul E. Wirt fountain pen on Wahsatch [illegible] Reward at Gazette office.

LOST—An embroidered belt, with green butterfly buckle, turquoise setting. Reward, for return to Gazette.

LOST—Lady's hair switch, 3 strands; yellow with little gray. Reward at Gazette office.

LADY'S hunting case gold watch; Elgin movement; second hand gone; fob attached. Liberal reward if returned to Gazette office.

LOST—Leather purse, Moorish ornamentation of colored stitching; no name. Liberal reward at Gazette office.

LOST—Screw top to gold hatpin, in Canon, Saturday. Return Gazette.

LOST—Stickpin; G. C. L. engraved on back. Reward, Gazette office.

LOST—Small black purse, on North Tejon street car. Return to Gazette office.

FOR SALE FURNITURE.

DRESSERS, commodes, beds, folding beds, bookcase, tables, sideboard, ice chest, kitchen cabinet, office desk, chairs of all kinds, rugs, clocks, etc. All in fine shape. 11½ N. Institute St.

BED, dresser, sanitary couch, rugs, tables, chairs, child's bed, nursery chair, stove, baby buggy, etc., for sale cheap; no sickness. [illegible] East Fountain.

FLEMISH oak bookcase, base burner, $5; refrigerator, $5; [illegible] heater, gasoline stove, table, etc. 818 E. Platte.

DRESSERS, commodes, rugs, beds, chairs, sewing machine, etc. [illegible]

ALL my household furniture; piano, etc.; leaving city. 607 E. St. Vrain St.

FURNITURE for sale, cheap. 224 E. Victoria.

FURNITURE, carpets, range; also gasoline range, cheap. 415 S. Tejon.

HAIR DRESSING.

LADIES' manicuring, 25c; gentlemen, 50c; chiropody a specialty. National Hairdressing Parlors, 21½ E. Bijou. Phone 1,11.

WILL make switches, pompadours and puffs to order; reasonable prices. Mrs. H. M. Dickerson, [illegible]

POULTRY SUNDRIES.

WHITE WYANDOTTE EGGS, fifty cents for fifteen, $3 per hundred. Mrs. D. E. Sellers, Malaska, Kas.

R. C. RHODE ISLAND RED eggs, 75 cts. for 15. [illegible]

THOROUGHBRED Rhode Island Red eggs, 75 cents per setting. 419 E. Platte.

FOR SALE—Bantam roosters and Bantam eggs for setting. 729 W. Pike's Peak.

TO RENT RANCHES.

FOR RENT—BARGAIN.

490 acres near Elbert. Fair improvements. All fenced. Low price; cash or shares, if taken at once. 150 a. under cultivation.

THE INTERSTATE INVESTMENT AND REALTY CO.
122½ E. Pikes Peak Ave.

Our Guaranteed "Lost Ads"

Think of it---we guarantee to secure return of any lost article or no pay.
Give us a description of the article, any particulars, etc.; if we return it, pay the usual rate for the advertisement; if it is not returned, pay NOTHING.

BUSINESS CHANCES.

A SQUARE DEAL

See us for a nice home.
See us for rental property.
See us for vacant lots.
See us for farms and ranches.
See us for insurance.
See us for loans.
See us for notary work.
See us for desk room on ground floor, front window.

M'CREERY & FYFFE

Real Estate, Loans and Insurance.
116 E. Pike's Peak Ave. Phone 137.

OPPORTUNITY CITY opened May 9th, with grand barbecue, band and auction sale.

A thousand residents in 90 days.
No better business openings in the west.
15 miles south of Colo. Springs.
To those who will begin building before the sale, valuable lots will be given.
See us.

COLEMAN REAL ESTATE CO.
22 P. O. Bldg.

BIG SNAP—Rooming house of 14 rooms; 2 baths; fine north end location; will sell all furniture, including piano, for $550.

Fine opening in grocery and market; low rent; good trade; practically no fixtures to buy; at invoice, $525.

Sell jewelry business in this city, invoicing $5,000, for $2,000 or will trade for property here or elsewhere. A picnic of a few thousand dollars to one ready to act QUICK.

THE MORATH INVESTMENT CO.
26 and 27 Exchange Bank Block.

I HAVE several choice business openings in this city which are safe, remunerative, pleasant lines to fit capitals of $500 to $20,000. One particularly good one; a half interest for $5,000. See us.

COLEMAN REAL ESTATE CO.
22 P. O. Bldg.

A BARGAIN if taken by June 1st. Fine rooming house business; centrally located; sixteen rooms newly furnished; large dining room and kitchen, two baths; modern throughout. Address F-113, Gazette.

A BIG bargain in a paying little business at Las Animas, Colo. Owner nonresident and must sell immediately. About $450 will handle it. Apply or address owner, 516 N. Cascade.

GREAT proposition in hotel and rooming house lease. Spot cash for new furniture. No others need apply. 627 Colorado Bldg. T. Grant Schooling.

FOR SALE—Small business clearing $8 per day; can be increased 50 per cent. [illegible] this week. Address F-[illegible]

FOR SALE—The [illegible] E. Bijou corner grocery. Call and see owner.

CLAIRVOYANTS.

MME. LeZELLE, somnelist, clairvoyant, tells all, gives facts, no guess work; gives real name and others; asks no questions, but tells what worries you and what will bring success; get the truth while you can; readings 50 cents and $1; hours daily (except Sunday) 10 a. m. to 5:30 p. m. Office at 20 East Pikes Peak.

MRS. SAMPSON, noted psychic, readings daily, meetings Thursday and Sunday evenings. 113½ East Pikes Peak. Barnes Bldg., upstairs. Five doors west of postoffice. Hours from 10 to 8.

MRS. THOMPSON, clairvoyant; ladies, 50c; gents, $1; hours 9 to 9. 25 S. Nevada.

MISCELLANEOUS.

EARTHQUAKE

CLEANS CARPETS, RUGS, CLOTHES, CURTAINS, ETC. PHONE 1581, 115 S. EIGHTH STREET.

FOR RENT—Desk room, with phone. Mutual Realty Co., 20 Midland block.

PROFESSIONAL.

SWITCHES, pompadours and puffs made to order out of cut hair and combings. Mrs. Anna Bethman's Hair Dressing Parlors, 27 E. Kiowa.

MASSAGE.

WANTED—Patients; massage treatment for nerve, spinal and rheumatic troubles for ladies and children only. Graduate from Chicago; 5 years' experience. Call 202 North El Paso. Phone Main 186.

HORSES AND VEHICLES.

FOR SALE—A 7-year-old gentle horse; thoroughly city broken; with harness and phaeton. Can be seen at San Rafael Stables. Sold singly or together.

WANTED—Gentle driving horse in exchange for [illegible] organ. [illegible] N. Corona.

FOR SALE—Studebaker buggy; good as new; must sell at once; cheap. [illegible] N. Tejon.

FOR SALE—Good young work team. Apply Mrs. Rarity, School for Deaf and Blind.

HEAVY spring wagon, good condition; suitable express or delivery. [illegible] Second, [illegible]

FOR SALE—Gentle work or family horse, weight 1,050. 622 N. Corona.

FOR SALE—One top delivery wagon; cheap. Inquire 21 S. Cascade Ave.

FOR SALE—Family driving mare, runabout and harness. 415 S. Tejon.

FOR SALE—Team, [illegible] Mutual Realty Co., 20 Midland block.

FOR SALE—Pony and saddle, cheap. 425 North Weber. Call mornings.

PHAETON and harness for sale cheap, good as new. 1674 Chiyenne Road.

WANTED REAL ESTATE.

NICE modern residence from owner, from $6,000 to $10,000, north. F-178, Gazette.

FOR SALE MISCELLANEOUS.

VISIT A WOOD YARD

Come and select your own wood.
Any kind. Any size.
Price is low. Wood is good.
THE NEWTON SAWMILL.
302 S. 8th St. Phone West 1.

ONE mahogany cheval glass, one Chippendale chiffonier, one Chippendale dressing table, one Dresden clock, with chimes, two five-candle candelabra. 1704 N. Nevada.

TOLEDO springless computing scales, Alaska refrigerator, capacity 50 pounds; new gas range. A bargain if sold this week. 323 S. Tejon.

FOR SALE—A good letter press, copy cloth box and iron stand; almost new; will sell cheap. Address "Letter Press" care Gazette.

SPECIAL sale on switches, pompadours and puffs. Mrs. Anna Bethman's Hair Dressing Parlors, 27 E. Kiowa. Phone Red 291.

FOR SALE—Lot of corrugated building iron; good as new; cheap if sold quickly. 17 Grand Ave., Manitou.

FOR two boys, a double-seated, Virish Mule, rubber tire; good as new; $20. 1217 E. Boulder.

1908 APACHE motorcycle; 2-H. P., no short chain; rolls easy as a bicycle. Stratton, 110 E. Huerfano.

FOR SALE—Two electric ceiling fans; good condition; cheap. Address A-1, Gazette.

FINE, rough-coated Scotch collie puppies, pedigreed. W. H. Truesdell, Protection, Kan.

FINE gas range; almost new; other furniture. Main and Locust streets. Nob Hill.

FOR SALE, DOG—One Mexican hairless dog; pretty and good house and lap dog. Call 627 N. Weber.

FOR SALE—Cheap, a good upright piano. Inquire mornings, 629 N. Corona street.

FOR SALE—Secondhand stock of hardware. Inquire H. P. Lowell.

WINCHESTER repeating rifle; 22 special; good as new. 8 Postoffice Bldg.

FOR SALE—Nice dry kindling wood. The Newton Lumber and Mfg. Co.

FRESH Jersey cow; family pet. 208 N. Ahmeda St., Lake Institute [illegible]

FOR SALE—Nice mill kindling. The Newton Lumber Mfg. Co.

FOR SALE—Bantam roosters and Bantam eggs for setting. 729 W. Pikes Peak.

TO TRADE.

BIG SACRIFICE.

If taken within the next 48 hours, will sell $5,000 Tejon St. business for $3,000 cash, or trade for [illegible] or elsewhere. The Morath Investment Co., 26 and 27 Exchange Bank Block.

GOOD milk cow and calf; will trade for few head range heifers near Monument and pay difference. H. S. Lockwood, 111 Pikes Peak Ave.

NATIVE lumber to trade for work horses. J. G. Hagan, Pikeview, Colo.

TYPEWRITERS AND SUPPLIES.

TYPEWRITERS (ALL MAKES)

Sold, bought, exchanged, rented and repaired; supplies for all machines; experienced repairmen.

ZIMMERMAN SUPPLY CO.,
Telephone 374. 8 E. Kiowa.

CHIROPRATIC.

CHIROPRACTIC [illegible], a rational common sense system of removing the cause of disease, allowing nature to cure [illegible] Fisk, [illegible] 714 E. Pikes Peak Ave.

LEGAL NOTICES.

NOTICE is hereby given that the annual meeting of the stockholders of the Newton Lumber and Mfg. Co. will be held at their office, 33 West Huerfano St., at 2 o'clock p. m. May 11th, 1908, for the purpose of electing a board of directors for the ensuing year, and for the purpose of transacting such other business as may come before the meeting.

FRANK E. JOHNSON, President.
W. R. M'CLUNG, Sec'y and Treas.
Dated Colorado Springs, Colo., April 22.

NOTICE OF ANNUAL MEETING

Colorado Springs, Colo., April 24, 1908.
Notice is hereby given that the annual meeting of the stockholders of THE [illegible]-SAVAGE GOLD MINING COMPANY will be held at the office of the company, Room 213, Mining Exchange Building, Colorado Springs, Colo., at [illegible] on May 5th, 1908, at 11 o'clock a. m., for the purpose of electing a board of directors to serve for the ensuing year, and for the transaction of such other business as may properly come before said meeting.

Books for the transfer of stock will close at 3 o'clock p. m. on [illegible], 1908, and remain closed until the final adjournment of said meeting.

FRANK [illegible], [illegible]
R. B. TAYLOR, Secretary.

CANDIDATES FOR SCHOOL DIRECTORS.

Notice is hereby given that the following named persons have filed notice of their intentions to become candidates for the office of School Directors of School District Number Eleven, El Paso County, Colorado: Mr. J. E. Little, for the term of two years; Mr. W. P. Kinney, for the term of five years.

R. G. KNOWLTON,
Secretary School District No. 11, El Paso Co., Colorado.

NewspaperARCHIVE® NewspaperARCHIVE®

Not the Largest on Earth

but just about the cutest, and what it turns out is the best. We are talking about

OUR SODA FOUNTAIN.

Everything absolutely sanitary. TRY OUR CHERRY SUNDAE, or any of the "47 VARIETIES." The professor knows how to dish up all kinds of soda drinks.

D. E. Monroe & Freytag Drug Co.

118 N. Tejon St., De Graff Bldg. Phones 258 and 388.

Special Reduction in Spring Suits

Rafield Clothier

DAILY WEATHER RECORD.

The following meteorological record is furnished by the Colorado College weather bureau for 24 hours ending at 7 o'clock p.m.:

[illegible]

CITY BRIEFS

FINELY furnished rooms. Y. M. C. A.

MASQUERADE wigs for the U. R. K. P.'s, 122 E. Platte avenue.

THE Protestant Hospital guild will hold a rummage sale Tuesday, Wednesday and Thursday of next week, May 5, 6 and 7, at 122 East Cucharras. All persons having goods for the sale will please notify Mrs. William Lennox, phone Main 468.

INFANT DIES—The infant child of Mr. and Mrs. William K. Ramsey, of 142 Colorado avenue, which was born Sunday, died yesterday. The funeral will be held from the residence this morning. Interment will be in Fairview cemetery, Colorado City.

WILL SPEAK—The Rev. E. J. Bjork, president of the Swedish Mission Covenant in America, will preach in the Swedish Evangelical Mission church, corner of Cucharas and Weber streets, this evening at 8 o'clock. All Scandinavians are cordially invited.

MARRIED—A. B. Jones and Miss Lufrieda Sperber of this city were married in Denver Monday evening. The wedding was set for tonight, but the couple succeeded in eluding their friends and in springing a surprise on them.

CORRECTION—The erroneous statement was made in yesterday's Gazette that W. H. Gowdy was elected as treasurer of the Colorado Springs chapter of the Society of the American Revolution at the meeting Monday night. This honor was conferred on L. H. Gowdy.

FREE TELEGRAMS—The Postal Telegraph-Cable company will transmit free on its own lines within the United States, telegrams relating to the relief of sufferers from the recent cyclone in the south when such telegrams are offered by duly constituted relief organizations or by public officers in their official capacity.

FALLS FROM CAR—Mrs. Alice E. Nesler, wife of Jeweler M. M. Nesler, fell from a moving street car near her house, 218 East Yampa street, Monday night, and after continuing her way home, fell unconscious after entering the front door. She was not seriously hurt, although internal injuries were at first feared. Mr. Nesler says that his wife started to leave the car after it stopped, and that it started again before she alighted, throwing her to the ground.

DEATH—The body of Fred Haven, 59 years old, who died Monday at 816 East Cache la Poudre street, will be taken to his former home in Illinois for interment.

CONCERT—The Colorado College musical faculty gave its regular weekly concert at Perkins hall yesterday afternoon, Dean E. D. Hale giving Beethoven's Sonata and an impromptu from Chopin, and Prof. H. P. Perrin giving a prelude and Military A flat waltz from Chopin.

KNIGHTS OF COLUMBUS EXCURSION TO CRIPPLE CREEK SUNDAY, MAY 3. RATE $2.50. SPECIAL TRAIN FROM SANTA FE DEPOT, 8 A. M.

TRUE LOVELINESS.

What is more lovely than the smooth, delicately tinted skin of the healthy babe or child? The charm is retained by some through girlhood, and by a few fortunate ones well on into life. All may improve it by care and attention. Dr. T. Felix Gouraud's Oriental Cream is offered as a skin purifier and beautifier. This may be easily proved to the doubting ones by placing a little of it on a scratch, slight cut, blackhead or pimple, when the results produced will render further testimony to its virtues unnecessary. All Druggists and Department stores sell it.

Suitableness

In glasses applies to the fit and appearance of the frame as much as to the correctness of the lenses. We take accurate measurements of your features as well as your vision insuring suitable satisfactory glasses.

The Ashby Jewelry Company

Frank F. Crump
Retail Florist,
509 E. Columbia St. Phone 500.

OUR

LANTERN SLIDES

ARE THE BEST OBTAINABLE. USED IN THE M'CLURG TRAVEL TALKS AND OTHER FAMOUS LECTURES.

HOOK VIEW SALES CO

119 Pikes Peak Ave.

To dye or not to dye. That is the question!

When your hair turns gray or fades, try C. Damschinsky's Liquid Hair Dye. It is thoroughly efficient and certified to contain no salts of lead or silver. Comes in three shades and costs

25 Cents

F. L. GUTMANN

Prescription Druggist. Corner of Tejon and Bijou. Telephones 311 and 331. Remember, we sell no liquors.

FOR SALE OR TRADE.

160 acres raw land, has a never-failing spring; about 500 young pine trees, a nice park of about 4 acres can be set to alfalfa or orchard and irrigated from spring; will trade for income city property. Value $1,000. Address J. Schmidt, 619 North Main street, Pueblo, Colorado.

Delicious Coffee

Wouldn't you prefer to have your morning cup filled with rich, fragrant, delicious coffee than with a flavorless beverage? CHASE & SANBORN'S "SEAL BRAND" is guaranteed to be a combination of finest coffees, producing a perfect blend of great strength and exquisite flavor—if it isn't better than any you've been buying for the same price, no matter where, send it back.

1-pound tin.....40 cents
2-pound tin.....75 cents

W. N. Burgess
112-114 N. Tejon

KODAKS AND SUPPLIES.
Emery's Studio
Phone 670. Cor. Cascade and Kiowa

The Peking Bazaar
Chinese and Japanese Art goods. Japanese tea cakes, Chinese tea
Phone Main 1115
113 E. Pike's Peak.

Yard Hydrants

We carry in stock THE BEST HYDRANTS AND STREET WASHERS MANUFACTURED and FULLY GUARANTEED.

We buy these in quantity lots and take advantage of car rates of freight. WE CAN MAKE YOU ATTRACTIVE PRICES.

Your Plumbing Orders Solicited.

Barnes & Stephens
The Prompt Plumbers
208 N. Tejon St. Main 13.

FAIRYLAND

A. J. BRADEN, Mgr.

POPULAR AMUSEMENT PARLOR.

118 N. Tejon Street.

TODAY AND TOMORROW,
"THE FRENCH GUARD'S BRIDE"

(Don't fail to see this beautiful Picture Story of Love and Jealousy. Very Sensational). Also

The Miser's Punishment
Coal Mining
Views of London

These are all fine.

NEW ILLUSTRATED SONG.

EVERY LADY attending this afternoon performance will be presented with a copy of THE CANDY MAKER'S MANUAL.

CLOSING NUMBER
Y. M. C. A. STAR COURSE.
OPERA HOUSE
THURSDAY, APRIL 30
Katharine Ridgeway Concert Company
Reserved Seats Tuesday, Opera House Pharmacy.

THE
Crystal
[illegible] SOUTH TEJON ST.
TODAY AND TOMORROW,
THE GREAT
Burns-Muir Fight
World's Championship Boxing Contest.
Direct From London.
Don't Fail to See This.
New Illustrated Song.

Perfect Chemical Dry Cleaning

Gent's Garments.

Our process thoroughly cleans the garment inside and out.

Prices very moderate.

Louis Stock
13 and 15 E. Kiowa.

PELTA'S

New York Doctors
Specialists in Chronic Diseases of Men, Women and Children.
Offices, Suite 08 Colorado Building.

MISSION FURNITURE

has a permanent value and a practical use. Many stores show it, but none in the immense variety that is here.

The Mission Furniture appeals alike to the artist and the utilitarian. The strong, simple lines and harmonious proportions are the embodiment of art to the one and appropriateness and service to the other.

With a few minor exceptions, all these patterns are sold exclusively from this store. There is a character and a quality in them that is not found in any but the very best grades of furniture.

To mention prices is unnecessary.

There is something good, something worth having at every price.

This great third floor furniture store is overflowing with all that is best in house furnishings at the minimum price. Always glad to show goods.

McCRACKEN & HUBBARD
120-122 South Tejon Street.

KUNER'S SWEET PICKLES

Quality Best Price Lowest Quantity Greatest

Trade Supplied by

The Shields-Morley Grocery Co.

WHOLESALE GROCERS

KEYSTONE
112 South Tejon Phone 136.

1 lb Ranch Butter	25c
1 lb Eastonville Butter	30c
1 lb Star and Crescent Butter	35c
4 lbs California Prunes	25c
1 25c package Prunes	20c
2 lbs extra large Prunes	25c
1 lb Dried Apples	15c
1 lb Dried Apricots	25c
2 lbs Dried Peaches	35c
2 lbs Dried Pears	35c
3 lbs Muscatel Raisins	25c

THE PEOPLE'S GROCERY and MARKET

222 E. Pikes Peak Ave. Phone Main 868

1 lb. Fancy Green Beans...10c
2 lbs Fancy Spinach......15c
2 Heads Lettuce.......15c
1 can Corn, Peas and Tomatoes.........25c
2 cans Extra Corn......25c
1 pt. Sweet Pickles......10c
1 qt. Sour Pickles.......15c
1 pt. Queen Olives.......25c
2 lbs. Best Creamery Butter 65c
1 doz. Strictly Fresh Eggs..20c
1 lb. Fancy Cheese.......20c
gal. Can Apples.........35c
gal Can Table Peaches or Pears.........55c
gal Can Loggie Blueberries 65c
pt. Jar Honey...........25c
pt. jar Pear Preserves (Home Made)..........25c
½-lb. Raspberry or Strawberry Preserves (Morning Dew)..20c

S. JAMES & SON.

THE COLORADO SAVINGS BANK
OF COLORADO SPRINGS, COLO.
Capital ....$50,000. Surplus..........$25,000
General Banking Business. Interest Paid on Savings Account.
OFFICERS AND DIRECTORS—E. J. EATON, Pres.; O. H. Shoup, Vice Pres.; E. P. EVANS, Cashier; T. C. Strachan, Ass't. Cashier; W. S. NICHOLS, FRANK A. VORHES, JOHN CUBB, JOS. G. DERN, E. C. SHARER, WM. STRACHAN.

Capital and Surplus, $300,000.00.
THE COLORADO TITLE & TRUST COMPANY
OFFICERS AND DIRECTORS.
President, J. Arthur Connell; Vice Presidents, Horace G. Lunt, Eugene P. Shove, Leonard E. Curtis, Irving W. Bonbright; Secretary and Trust Officer, William R. Waterton; Treasurer, George E. Nolte; Auditor, John H. Baker; C. M. MacNeill, F. G. Peck, P. B. Stewart, R. P. Davie, Sherwood Aldrich, George Rex Buckman, Henry Hine, Spencer Penrose, D. B. Fairley, H. C. Hall, C. P. Dodge, George A. Fowler.
Bonds, Mortgage Loans and Investments. Securities Bought and Sold.

EL PASO NATIONAL BANK
OF COLORADO SPRINGS, COLO.
Capital..........$200,000.00
Surplus and undivided Profits..........$150,000.00
STOCKHOLDERS—William S. Jackson, Pres.; C. C. Hemming, Vice Pres.; C. L. Hemming, Cashier; O. L. Godfrey, Assistant Cashier; Gen. William J. Palmer, Asa T. Jones, E. P. Shove, Frank C. Smith, C. H. White, E. J. Eaton, Thos. J. Fisher, O. E. Hemenway, Geo. S. Elstun, Henry Tamm, Cecile Jacobeit, Colorado Springs, Colo.; B. F. Edwards, W. H. Thompson, J. W. Perry, St. Louis, Mo.

THE FIRST NATIONAL BANK
OF COLORADO SPRINGS, COLO.
Capital..........$200,000
Surplus..........$311,000
Travelers' checks and letters of credit. Safety deposit boxes.
OFFICERS AND DIRECTORS.
J. A. Hayes, President; Irving Howbert, Vice President; A. Sutton, Cashier; A. H. Hunt, Asst. Cashier; Wm. A. Otis, Chas. M. MacNeill, Frank G. Peck, Spencer Penrose, R. W. Chisholm.

Colorado Springs National Bank
CORNER TEJON AND KIOWA STREETS.
Opened for business March 4, 1907.
CAPITAL $100,000.00. SURPLUS $30,000.
OFFICERS AND DIRECTORS.
S. D. McCracken, President; W. K. Jewett, E. S. Handy, W. F. Richards, Vice Presidents; W. R. Armstrong, Cashier.
G. B. Bosworth, George S. Elstun, B. G. Robbins, M. C. Gile, O. E. Hemenway, D. N. Heizer, W. W. Flora, H. C. Harmon.

THE EXCHANGE NATIONAL BANK
OF COLORADO SPRINGS, COLO.
United States Depository.
Capital Stock..........$300,000.00 Surplus..........$248,000.00
OFFICERS AND DIRECTORS.
A. G. SHARP, Pres.; J. R. McKINNIE, Vice Pres.; J. F. LILLY, Vice Pres.
S. J. GILES, Cashier; C. G. GRAHAM, Assistant Cashier.
WILLIAM LENNOX, W. S. NICHOLS, D. H. RICE, E. W. GIDDINGS, FRANK F. CASTELLO, A. S. HOLBROOK.

OTIS & HOUGH STOCKS, BONDS GRAIN & PROVISIONS
MEMBERS NEW YORK STOCK EXCHANGE
CHICAGO BOARD OF TRADE.
PRIVATE WIRES TO ALL PRINCIPAL CITIES
OFFICES, MINING EXCHANGE BUILDING. TELEPHONE NO. 188.

Money to Loan on Real Estate
Why not change the loan on your home so that it can be repaid in installments? For particulars call at our office.
Interest paid on deposits
4 PER CENT.
One dollar opens an account.
The Assurance Savings and Loan Association,
105 E. Kiowa St.

Peerless Motor Cars,
S. S. Pierce Distributer.
Garage---
The Miller Auto Company
122 N. Cascade Ave. Phone 727

Established in 1871, with the town.

For Rent

New Country Home AT Broadmoor

Fine Grounds, Shrubbery and Shade Trees

Near Casino and Country Club

Apply to

WILLS, SPACKMAN & KENT

INSURANCE, REAL ESTATE, LOANS

Out West Building, 15 E. Pikes Peak Ave.

For Sale
80 Acres
Very Choice
FOR
Beets, Melons, Alfalfa
Excellent Water Rights
Will Take Some Trade

CHAS. P. BENNETT
Real Estate, Insurance and Loans
5 EAST PIKES PEAK AVENUE

NewspaperARCHIVE®